When you see it in The Gazette it's CLEAN, CORRECT, COMPLETE.

COLORADO SPRINGS GAZETTE

Sun rises today, 6:48; sets, 5:05. Mean temperature yesterday, 1. Weather today Fair; cold. Sunshine yesterday, 64 per cent of possible.

NO. 10,918 39TH YEAR — COLORADO SPRINGS, COLO., TUESDAY, FEBRUARY 21, 1911. — PRICE FIVE CENTS

FILIBUSTERS IN HOUSE ARE STOPPED

Two-Thirds Vote by New Rule Will Limit Debate on Pending Bill.

'S IMMEDIATELY INVOKED

Shepherd's Speech Convulses House Calls T. R. a "Human Seidlitz Powder."

WASHINGTON, Feb. 20.—Filibustering in the lower branch of Congress in this session became a thing of the past today when the House voted by a large majority for a rule, which when invoked by a two-thirds vote as to any pending measure, forthwith reduces the time of debate to 10 minutes and cuts off all amendments.

The rule was immediately invoked against the filibuster on the omnibus war claims bill and that measure—a House substitute for a Senate bill—was passed in short order. The House bill cuts out all of the French spoliation and the navy yard overtime claims. There is not a great deal of hope that it will be accepted by the Senate.

Characterized as a "gag" by some of its opponents, the rule adopted today can only be brought into play when two-thirds of the House desire it. And even then the passage of a bill under the suspension provided for can only be accomplished by a two-thirds vote.

In the rules committee it was proposed at first to allow a majority to invoke the rule. The Democrats objected to this and the two-thirds provision was inserted.

Minority Protected.

In urging the adoption of the rule in the House the Democratic leaders pointed out this provision was a sufficient safeguard and the minority party would always be in a position to muster more than one-third the membership of the House and could therefore defeat any undesirable measure. Through this power of veto, it also was said, the Democrats were in a position to demand that appropriation bills called up under the rule be put in satisfactory shape.

That the new rule was not intended wholly as a "steamroller," but as a means of ending useless filibuster was demonstrated within a very few hours after its adoption. The House resumed consideration of the naval appropriation bill under the ordinary rules. More than two hours were spent in general debate and the reading of the bill for amendment under the five-minutes rule was begun.

The naval bill as reported from the committee calls for the repeal of the eight-hour clause in the building of battleships and other naval vessels at private yards. It also provides for two battleships. It was not believed by those in charge of the measure that the two battleship programs could muster a two-thirds vote.

WASHINGTON, Feb. 20.—The naval appropriation bill was considered in the House during an afternoon and night session today and practically all of the provisions were agreed to with the exception of the new building program which will come up tomorrow and is expected to precipitate a fight.

Two Superdreadnoughts.

The bill provides for two battleships of the superdreadnought type, carrying 12 14-inch guns, two fleet colliers, eight torpedo boat destroyers and four submarines. An attempt will be made in the House to decrease and increase

(Continued on Page Two.)

RUSSIA SATISFIED BY CHINA'S REPLY

WASHINGTON, Feb. 20.—The Chinese legation here received a cablegram today from the Chinese foreign board saying the Russian minister at Pekin had expressed satisfaction with the contents of China's reply to the note issued by Russia requesting compliance with the treaty of 1881.

The substance of the Chinese reply that China had declared her willingness to comply with the treaty was cabled here, with the additional information that the Russian minister regarded the assurances of the Chinese foreign board as covering the various points in dispute.

The legation here was inclined to believe this would terminate the apprehensions that might have arisen over the issuance of the Russian note.

BIG ISSUE OF PANAMA BONDS CONTEMPLATED

WASHINGTON, Feb. 20.— An issue of $30,000,000 to $50,000,000 of 2 per cent Panama bonds seems certain as soon as Congress passes the bill authorizing the secretary of the treasury to withhold the new securities from use as a basis for additional bank notes.

In the event that the present opposition to the legislation affecting the bonds should prevent its passage, an issue of 3 per cent certificates of indebtedness, having one year to run, is probable. That is the treasury's tentative plan now.

FAR-REACHING PRINCIPLES OF INTERSTATE COMMERCE DECIDED

WASHINGTON, Feb. 20.—Not for years have so many far-reaching principles relating to interstate commerce been approved by the supreme court of the United States as were established in its decisions today as the unquestioned law of the land. Decisions on several other difficult questions also were announced.

Among the questions of interstate commerce decided were:

That the passenger has no right to buy tickets with services, advertising, releases, or property, nor can the railroad company buy services, advertising, releases or property with transportation.

That a state law regulating the size of crews on trains within the state is not an obstruction to interstate commerce, but is rather enacted in aid of interstate commerce, and may be passed by a state for the public safety.

That the supreme court will review the validity of an order of the interstate commerce commission, even though the two-year limitation on the life of the order has expired.

That a railway system may not escape regulation as an instrument of interstate commerce because one of its constituent parts is a wharf company, and dominating power over the wharfage company rests in the fact that it is a holding company.

That the interstate commerce commission does not possess the power to reduce a rate as "unjust and unreasonable" merely because the rate is inequitable under some circumstances, as in cases where railroads induce shippers to enter a field by offering rates so low as to be unremunerative and later increase the rates.

The court furthermore decided as constitutional a state statute providing that no contract of relief, benefit or ordinance should bar the right of a railroad employe engaged in the operation of a railroad to sue the employer for damages resulting from injuries received in the course of his employment.

The first decision involves a number of contracts between the Chicago, Indianapolis and Louisville railroad company and various publishers.

The contract between the Monon Route and the Frank A. Munsey company gave rise to the principal issue. By the contract the "Monon Route" was to get one page of advertising in Munsey's magazine in exchange for $500 worth of transportation. The government claimed that this was in violation of the Hepburn rate law. It contended that if advertising could be accepted, railroads could also accept coal or iron or wood or oil, or anything else in payment for transportation, thus opening the door to wholesale discriminations among shippers.

The supreme court also decided that railroads can not issue passes for interstate transportation even though they had contracts to do so before the passage of the Hepburn rate law.

WASHINGTON, Feb. 20.—No decision was rendered today by the supreme court of the United States in either the Standard Oil dissolution suit, the tobacco corporation dissolution suit, the corporation tax cases nor the American Federation of Labor contempt cases.

DEMOCRATS TO CONFER TODAY

ACTION WILL NOT BE BINDING.

Hope Expressed That Agreement Will Be Reached on Program at Denver.

DENVER, Feb. 20. — Democratic members of the legislature who have been urging a caucus on the United States senatorship believe that tomorrow afternoon's conference will be productive of results. Even those who are not so sanguine express the hope that some agreement that may break the senatorial deadlock will be reached. The meeting is simply a conference and will not be binding. The ballot was little changed. It follows.

Speer, 27; Adams, 19; Ward, 5; Thomas, 4; O'Donnell, 5; Maupin, 1; Martin, 2; Taylor, 1; Shafroth, 1; Ammons, 1; Vaile, 13; Gowdy, 8; Dawson, 5; Northcott, 2; McCreery, 1; Waterman, 2.

Against Postal Change.

The senate today adopted a joint resolution offered by Senator Crowley against increase of the postal rate from one to four cents a pound on magazines and similar classes of mail matter. The vote in favor of the resolution was almost unanimous.

The resolution urges Colorado's representatives in Congress to "oppose any increase whatever in the rates of postage until the postoffice department shall have been properly reorganized and placed upon an economical and efficient basis."

The preamble of the resolution asserts that "the proposed increase of rate is not based upon a just charge for the service rendered, but rather upon the supposed ability of the magazines to pay," and suggests that "it is a foolish and expensive plan to try and keep a leaky pail full by pouring milk in at the top faster than it runs out through the holes in the bottom."

A joint resolution by Senator West for a sine die adjournment on March

(Continued on Page Two.)

TEMPERATURE LOW BUT NO RECORDS ARE BROKEN

Predictions that the thermometer would fall last night to a point below the low mark of the cold snap of January 1 and 2, 1911, were not fulfilled. The College weather bureau gave no very low temperature, while the lowest mark at the Busy Corner was at midnight, when it was two above zero. Two hours later, at 2 o'clock this (Tuesday) morning, the thermometer had risen four degrees.

From all appearances, unless another high pressure area arrives from beyond the mountains, this cold snap will have developed only a brisk bit of snapping winter weather.

RAWN'S WIDOW SUES FOR $175,000 INSURANCE

CHICAGO, Feb. 20.—Suits aggregating $175,000 were filed here today against 10 life insurance companies by Mrs. Florence Willis Rawn, widow of the late Ira G. Rawn, president of the Monon railroad and former official of the Illinois Central railroad. The suits are intended to recover insurance policies on Rawn's life, the payments on which are said to have been withheld because of suicide clauses.

DECRIES CARNEGIE AND ROCKEFELLER

Joseph Fels, Millionaire Single Tax Advocate, Says Gifts Do Not Give Absolution.

"Any man who gets rich quickly or possesses large wealth must have either a special privilege or monopoly, not even excepting myself," was the way in which Joseph Fels, single tax advocate, who arrived in the city last night, characterized his great wealth. "I expect to spend the rest of my life and fortune in advocating and fighting for the principles which I believe are the basis of better living. I have offered to duplicate any funds for single tax work and I expect to even if I go broke in doing it."

Mr. Fels came here from Grand Junction to make three addresses today, two this morning, at the High School and at Colorado College chapel, and one at Perkins hall this evening.

"I am vitally interested in the election of senators by a direct vote, which is being agitated at the present time," he said. "It is the only open and above-board way of electing the highest state official in the country and it should be done by the people who are represented.

"Reciprocity is the stepping stone to free trade and we need free trade. I am not in favor of a compromising treaty of reciprocity, but the real true system will create a business activity that will lead to free men, free trade and free land."

Mr. Fels was particularly strong in his denunciation of Andrew Carnegie. "Mr. Carnegie has not spent even the interest on his fortune of $125,000,000. He thinks he can buy his way into heaven by putting up libraries with his name all over them, when the towns which support these institutions find the taxes and maintenance a 'white elephant' on their hands. Even if Mr. Carnegie should give away his immense fortune?" said Mr. Fels, "he could not clean his heart of the record for deaths and disaster caused by the chase of the almighty dollar in his steel mills."

John D. Rockefeller was not exempted in this denunciation, and the endowment of colleges and technical as well as medical schools, was not called by Mr. Fels a large enough gift.

"It's pagan in its effect and he can never gain absolution for himself," he said.

Mr. Fels has just returned from San Diego, where a political fight has just ended. "San Diego," he claims, "has sold itself to Rudolph Spreckels, heart and soul, and this man will make $25,000,000 in the 25 years of a street railway franchise." The Pacific coast is fighting hard for direct legislation, especially in Oregon, where Mr. Fels' commission has been putting in its hardest work.

The Fels commission consists of Lincoln Steffens, W. S. Uren, Dr. W. G. Eggleston, J. H. Ralston, George A. Briggs and Tom L. Johnson of Cleveland. Daniel Kelfer, another member of the commission, accompanied Mr. Fels to this city. Few people knew that the fight for the initiative and referendum waged in Colorado last fall by John Z. White was financed by the Fels commission.

Mr. Fels' income is about $1,500 a day. His soap factory, where Fels-Naptha soap is manufactured, turns out 3,000 boxes a day with a dollar each profit. Mr. Fels is associated with his brother in the business.

Mr. Fels goes to Denver tomorrow for an address.

BIG FIRE IN WICHITA

WICHITA, Kan., Feb. 20.—Three buildings in the business center of this city were destroyed by fire tonight, causing a loss estimated at $100,000. The fire started in Nolley's furniture store, which was destroyed.

SENATOR J. C. BURROWS,
Of Michigan, One of the Members of the Finance Committee, Who Is Strongly Opposed to the Canadian Reciprocity Agreement.

SPRINGS MAN WINS NEW TENNIS HONORS

C. P. Dodge and Decugis Gain German Championship Bests Champion of Austria.

Word has just been received here of the successful tennis playing in Germany of Clarence P. Dodge of this city, who holds the tennis championship of Colorado. At a tournament held in Bremen, February 1 to 6, before a very large crowd, Dodge and Decugis won the championship of Germany in doubles on covered courts without losing a set. The handicap doubles in the same tournament was won by Decugis and Dodge with a handicap of minus 40 3-6.

In the open singles Dodge won second prize, beating the champion of Austria and one of the best of the Swedish players, and losing to Decugis, who is champion of the continent, in the finals.

Dodge's game is said to have been faster than when he was last seen on the local courts. His twist service was much improved and he showed great steadiness at the net.

WOMAN SUSPECTED OF WHOLESALE POISONING

EL PASO, Tex., Feb. 20.—Mrs. Agnes Orner was placed under arrest this afternoon, following her return from the funeral of her little daughter, who died Saturday afternoon under suspicious circumstances. A considerable quantity of arsenic was found in the child's stomach.

The woman's husband died here two years ago under suspicious circumstances, one other child and a trained nurse also died under the same roof with poison symptoms, and Mrs. Orner was arrested in Globe, Ariz., about three years ago on a charge of poisoning one of her children, but the case was dismissed on account of insufficient evidence. The woman is in the county jail.

FOURTH HOLDUP IN MONTH LAST NIGHT

Negro Savagely Attacks John Tate in Colorado City and Gets $20 at Point of Gun.

The fourth in the series of holdups in this vicinity in the last month occurred early this (Tuesday) morning in Colorado City, on Washington avenue, between Sixth and Seventh streets, when John Tate, a resident of that town, was held up at the point of a revolver, slugged and robbed by an unknown negro. Tate was walking home, and when at the street corner, the black man sprang suddenly at him from behind a tree and savagely attacked him.

Tate reeled and fell from the force of the blows, and the holdup proceeded to take all of Tate's money, about $20, and then rapidly disappeared in the direction of Colorado Springs.

Tate suffered several severe cuts and bruises about the face and head from the blows of the pistol which the negro used in the assault. The man was short and thickset, and wore a slouch hat. He had no overcoat.

The Springs police were notified and kept a close watch on the cars from Colorado City, but at the hour of going to press the officers in the two cities had not caught the culprit.

LIMANTOUR STATEMENT GIVEN ATTENTION IN TWO CAPITALS

WASHINGTON, Feb. 20.—The review of the political crisis in Mexico made in Paris today by Senor Limantour, Mexican minister of finance, received attention from various sources here today in view of the fact that information has reached here that upon Senor Limantour's return to Mexico he will replace Senor Enrique Creel as minister of foreign relations.

A general readjustment of the Diaz cabinet in fact is thought probable when Senor Limantour reaches the Mexican capital and it also is believed other changes are contemplated which will do much toward quelling disorders in the republic. President Diaz is known to recognize in Senor Limantour a champion of the political reorganization of Mexico.

The suggestions made by Senor Limantour that abuses in local administrations should be corrected and that the people should share more extensively in the vast land estates are regarded here as having a direct bearing on the policy that would be pursued by Senor Limantour in his post as premier of the Diaz cabinet.

Creel Sceptical.

MEXICO CITY, Feb. 20.—"I am inclined to disbelieve that Mr. Limantour made all of the statements attributed to him in this dispatch," said Enrique Creel, minister of foreign relations, tonight, after carefully reading the review made by Mexico's finance minister for the Associated Press in Paris today.

"Mr. Limantour is a very conservative man and while he undoubtedly must have made some statement for the press, I feel certain what he said has been enlarged upon to a great extent. This sounds like the outline of a regular political program."

A cable message is said to have been sent to Mr. Limantour tonight asking if he had been correctly quoted.

"I shall be very much interested to know tomorrow," said Mr. Creel, "whether the version of his statement is correct."

MEXICO CITY, Feb. 20.—El Diario today published a special under yesterday's El Paso date that in an encounter between revolutionists led by Enrique Flores Magon and a force under General Navarro near Guadalupe, more than 90 rebels were killed and many wounded. No mention was made of federal losses. The news cannot be confirmed here.

EL PASO, Feb. 20.—Late this afternoon a Herald correspondent telephoned from Clint, Tex., that General Navarro had occupied Guadalupe and that Madero, the insurrecto leader, and the insurrecto forces who had been encamped 25 miles south in the foothills, had moved on toward the south. General Navarro and his troops were short on food supplies for themselves and horses and the report is that they will try to buy supplies on the American side of the river. There had been no fighting so far as reported. Navarro had about 800 men with him.

PARIS, Feb. 20.—In a review of the crisis in Mexico made today for the Associated Press, Jose Limantour, minister of finance in the cabinet of

(Continued on Page Two.)

OTHER SHOPMEN MAY JOIN BOILERMAKERS

800 Men Ordered Out in New York Central Shops at Cleveland.

CLEVELAND, Feb. 20.—The strike of the boilermakers in the shops of the New York Central railroad lines, which began today, has the sympathy of the machinists and blacksmiths employed in the shops, according to the officials of the boilermakers union, and within a few days it is claimed more than 2,000 of them will walk out.

Vice President Weyand of the International Brotherhood of Boilermakers and Shipbuilders, in charge of the strike, claims about 800 boilermakers and helpers struck today. These figures are disputed by the railroad officials, who also claim many of the men returned to work.

A strike has been pending for weeks while negotiations were carried on between the boiler makers' representatives and officials of the road. The demand of the men for the abolishment of piece work was the cause. The company was given until 10 o'clock this morning to meet the demand. Following a conference here last week a strike vote was taken. This was submitted to the international headquarters at Kansas City, Mo., for a count. The executive committee today sent the order to call the strike to Vice President Weyand. Seventy employes in the Collinwood shops here quit work at 10 o'clock.

General Manager D. C. Moon, of the Lake Shore and Michigan Southern railroad, is in Indianapolis today and in his absence D. R. McBain, superintendent of motive power, issued a statement.

"The boiler makers really have no grievance," said McBain. "About half of them were put on piece work and their wages were increased from 30 to 50 per cent as a result. It appears, however, that piece work is contrary to their constitution and a change was demanded. We still hope that trouble may be averted. We are perfectly able to handle the situation, however, and service will not be impaired in the least."

STOCK INSPECTION BOARD INVITES PROBE

DENVER, Feb. 20.—In answer to newspaper charges that there is grafting in the office of the state board of stock inspection, the board, at a meeting today, passed resolutions inviting the legislature to appoint a joint committee to investigate the office. Governor Shafroth was called into the meeting. The charges and resolutions were explained to him and he was asked whether investigation should be requested. The Governor gave his consent. George Bernard of Colorado Springs is among the members of the board.

DETECTIVES GUARD APPONYI AT CHICAGO

CHICAGO, Feb. 20.—Fifty detectives were detailed to guard Count Albert Apponyi, former Hungarian minister of education, when he arrived in Chicago today, because of threatened violence made by members of Slovak societies. Other detectives mingled in the crowd which greeted the count, but he was offered no violence.

PEARY BILL BLOCKED IN HOUSE BY MANN

WASHINGTON, Feb. 20. An attempt to obtain consideration for the bill to make Robert E. Peary a rear admiral failed today. When Representative Butler of Pennsylvania proposed that the Peary bill be taken up, Representative Mann blocked the attempt by a parliamentary motion.

DEPEW NEAR RE-ELECTION

BROKEN FAITH WOULD HAVE DONE IT.

Personal Honor of Republican Legislators Prevents Littleton Entirely Ignored.

ALBANY, N. Y., Feb. 20.—Although the deadlock over the election of a United States senator is apparently as far from a settlement as it was a month ago, the Republicans had their Democratic opponents worried today, when it was discovered before the twenty-ninth joint ballot that the Republicans outnumbered the organization Democrats among the quorum present.

It all came about through an unofficial pairing arrangement, and if some of the Republicans had not refused to vote on the ground that they were bound by agreements not to vote until the return of the Democrats with whom they were paired, Chauncey M. Depew might have been re-elected. As it was, he came within a few votes of it.

The Democratic peace of mind was later further disturbed when two Republicans offered resolutions proposing a legislative investigation into the reported attempts to induce legislators to vote for William F. Sheehan, the Democratic caucus candidate.

The report that Assemblyman Harold Friedman, a Democratic insurgent, was promised a nomination for justice of the municipal court of New York city if he would vote for Mr. Sheehan is instanced as a ground for investigation.

Senator Saxe of New York, one of the insurgents, who has voted steadily for Edward M. Shepard, shifted today to Morgan J. O'Brien. The vote:

Democrats—Sheehan, 47; Kernan, 13; Shepard, 3; Littleton, 2; Sulzer, 3; Hopper, 2; Glynn, 1; Parker, 1; O'Brien, 1.

Republicans—Depew, 44. Total vote cast, 118. Necessary for choice, 60.

The formal announcement by Martin W. Littleton, representative-elect from Theodore Roosevelt's county, of his candidacy for the United States senatorship failed to change a single vote in his favor.

GARDNER CONFESSION STORY CORROBORATED

NEW YORK, Feb. 20.—A former friend of former State Senator Frank J. Gardner, on trial for an alleged attempt to bribe Congressman Otto G. Foelker, formerly a state senator, in the interests of the race track interests, today corroborated the story against Gardner as told by Robert H. Elder, assistant district attorney for Brooklyn, a previous witness.

This was the first corroboration of Mr. Elder's description of an alleged confession by Gardner and was given by George W. Hall of Wilkesbarre, Pa., formerly a sales agent for a development company in which Gardner was interested. Hall repeated an alleged conversation with Gardner in which he quoted the former senator as saying he took $200,000 to Albany and that Foelker was to receive $10,000 to vote against the bill.

The state rested its case today. Max Steuer, Gardner's chief counsel, will open for the defense tomorrow.

SMOOT BILL REPORTED

WASHINGTON, Feb. 20.—The committee on printing today reported to the Senate the Smoot bill providing for a revision and codification of the laws regulating government printing.

ALDRICH GIVES COLLEAGUES A SHOCK

High Priest of the Standpatters Writes Taft He Favors Reciprocity Plan,

BUT CAN NOT "COME BACK

Opponents of McCall Bill Are Heard by Senate Finance Committee.

WASHINGTON, Feb. 20.—Senator Aldrich, chairman of the finance committee of the Senate, has written President Taft that he favors the confirmation of the Canadian reciprocity agreement. Whether the letter makes promises of assistance in getting action in the Senate at the present session has not been disclosed, but senators who have seen it intimate the senator will do all he can to aid the President.

An announcement that Senator Aldrich was in favor of the reciprocity agreement was received with surprise in the Senate, especially by the "standpat" senators who have come out against the agreement on the ground that it is not in compliance with the tenets of the Republican party on protection. Some of them had indorsed the President's program.

No announcement was made at the White House today in respect to the letter and there was considerable speculation at the Capitol as to whether the message would be made public. Senator Aldrich, on account of his health, is spending the winter at Jekyl Island, Ga., and although much better, it is not likely he will take any further part in tariff legislation as his term expires March 4.

Aldrich Can't "Come Back."

Soon after the Canadian agreement was sent to Congress and it was reported there was little chance for action in the Senate at the present session, President Taft wrote to Senator Aldrich. It is understood the executive urged him to come back and take charge of the fight for the measure in the Senate. At one time it was rumored Mr. Aldrich might be back, but this was denied.

Senators who discussed today the statement issued by Representative McCall following his Sunday interview with President Taft construed it to mean that an extraordinary session of Congress surely would be called in the event the Senate failed to act on the agreement and that the statement was issued with the President's sanction, if not direction.

There is no doubt that it filled some senators with consternation, while some others felt it was only a gentle reminder from the White House that the "big stick" still was in working order.

Reciprocity Is Opposed.

Hearings on the McCall bill to carry out the provisions of the Canadian reciprocity agreement were begun today by the senate committee on finance. During the forenoon the only witness was John Strange of Neenah, Wis., a paper manufacturer and former lieutenant governor of his state. Mr. Strange opposed the bill in vigorous language. Sifted of his attacks upon newspapers and other organizations which favor the agreement, Mr. Strange produced the following arguments:

"That this country has no more need for Canadian pulp wood than it has for Canadian disease germs; that spruce is not necessary to paper making, as any wood which has a fibre will

(Continued on Page Two.)

DIRECT ELECTIONS DEBATE IS OPENED

WASHINGTON, Feb. 20.—In the Senate today speeches were made by Senators Nelson and Heyburn on the resolution looking to the popular election of senators, though no vote was reached. Eulogies of the late Senators Daniel of Virginia and McEnery of Louisiana consumed much of the time.

No opposition was encountered by Senator Bornh when at 11:30 o'clock today he called up for consideration the resolution providing for the election of United States senator by direct vote of the people.

Senator Nelson immediately took the floor.

He supported the adoption of the resolution but advocated the Sutherland amendment placing control of senatorial elections in the hands of Congress.

He expressed the opinion that if necessary Congress ought to have the power to regulate the election of senators even if the case should be so extreme as to require the use of arms.

Senator Bacon elicited acquiescence in the statement that the Sutherland amendment would permit the use of federal registrars, judges, marshals and returning boards as well as the military forces. The Minnesota senator contended, however, that in urging the amendment he had no special reference to the south. His purpose was rather to protect the large cities of the north from a condition of affairs that might arise.

NEWSPAPER ARCHIVE®

A TIMELY TIP

While the snow is flying, and the streets are muddy and wet, better look after your body comfort.

At our prices comfort is so cheaply bought that it is poor economy to let the chance pass.

For instance

We have on sale some elegant hand-tailored Suits, Overcoats and Cravenettes; one of the latter you will surely need during the damp weather. Worth $25 to $40, on sale..... **$15.00**

Others in new, seasonable patterns, in both medium and heavy weights, that you can use to good advantage yet this season. Worth $18 to $22, on sale..... **$10.50**

Underwear

Warm and comfortable, in either wool or cotton, can be had at a neat saving, viz: $1.00 values in the standard lambsdown fleece, in any size, garment... **55c**

$1.25 derby ribbed, wool and cotton mixed, in a nicely fitting garment..... **85c**

Ladies' Sweaters

In new fashionable colors and styles, in sizes from 32 to 42, while they last,

½ OFF

THE MAY CO.

Zehner Jewelry Company in Bankruptcy

Bids will be received for the furniture, fixtures and entire stock of jewelry of the above bankrupt estate. Inventory may be seen and the goods inspected upon application to the receiver.

11 North Tejon Street

Need a Good Over coat?

Bargains for everybody in our jewelry and watch dept. If you will call and look our jewelry stock over it will mean money saved to you.

There will be many cold days between now and summer. We have really remarkable stock of suits, overcoats and cravenettes which we sell from

$1.50 to $15.00

Stylish, up-to-date garments like these are good enough for anyone. Buy them while you can get them for less than the actual material costs.

Reduced prices on trunks, suit cases and traveling bags; musical instruments, Washburn Guitars and Mandolins.

Bargains in guns, revolvers, ammunition, graphophones, typewriters, tools, cutlery and drawing instruments.

M. K. Myers

27-29 E. HUERFANO

We have been established since 1892 and we are the only licensed loan office in Colorado Springs. We have no connection with any other store.

LIMANTOUR STATEMENT

(Continued From Page One.)

President Diaz, declared that the only basis for peace was that the insurgents lay down their arms pending negotiations with the government which, on its part, should grant a reform of the evils that made the revolution possible.

The only alternative that he foresaw was the probability of a long wasting struggle, for, said the minister, "the federal troops are no match for the cowboy insurgents."

In the opinion of Senor Limantour the feudal system in Mexico must go and the great estates in the north which have been passed from family to family should be distributed among the people.

For himself the minister said he had no political ambitions, though he had been frequently urged to contest the presidency of President Diaz. He expects to start home within two weeks.

No Political Aspirations.

"I have no political aspirations," said Senor Limantour, in concluding the interview.

"I seek merely the uplifting of my country. I have often been asked to run for the presidency but have refused. I expect to leave Paris in a fortnight for New York and to proceed thence by steamer to Yucatan for a private visit."

Minister Limantour came to Paris early last August in order that his wife, who is in ill health, may receive medical treatment here. Before leaving Mexico he declined a nomination for the presidency and though he remained in the cabinet it was rumored that his relations with President Diaz were not as close as formerly.

Suggestions for Reform.

The minister makes three suggestions:

"First—The abuses contaminating local administrations as in the cities and towns which have the greatest grievances should be immediately abolished.

"Second—Some means should be found to allow the people to share more extensively in the holdings of land.

"In the third place there is opposition to President Diaz on the ground that he has been too long in office and that new blood is needed to direct the affairs of the republic.

"But," added the minister, "Diaz was legally returned to the presidency by the people.

TO CURE A COLD IN ONE DAY

Take LAXATIVE BROMO Quinine Tablets. Druggists refund money if it fails to cure. E. W. GROVE'S signature is on each box. 25c.

LAW LAID DOWN FOR MORMON INSTRUCTION

SALT LAKE CITY, Feb. 20.—A resolution defining the attitude of the church on unorthodox instruction in the church schools was the development today of the campaign against higher criticism at Brigham Young university begun by the authorities of the Mormon denomination. The resolution was promulgated by the trustees of the university after a conference with the first presidency and the general board of education. It affirms that instructors in the institution must desist from teaching personal views or any other views in conflict with the doctrine of the church as interpreted by the first presidency and the 12 apostles.

DENVER GIRL WINS HONOR AT VASSAR

POUGHKEEPSIE, N. Y., Feb. 20.—The Vassar college honor girls were announced tonight. Among them is Gertrude Orr of Denver, Colo.

WAR AGAINST OPIUM SMUGGLERS ABOUT OVER

WASHINGTON, Feb. 20—With a record of more than 50 raids and the seizure of smuggled opium having a commercial value of $18,000 since the nationwide campaign against the illegal traffic of the drug began a few weeks ago, secret agents of the customs service have reported that their work is about finished. They found that practically all the opium smuggled into the United States comes from Canada, Mexico or from the orient, through the Puget sound territory. President Taft and Secretary MacVeagh are personally interested in having the traffic suppressed and a large force has been engaged in the work. The opium seized will be sold at public auction and only to recognized drug dealers.

The Craving for Drink Destroyed

No more terrible affliction can come to any home than the craving for strong drink of husband and father. We appeal to wives, mothers and sisters to save the husband and father or the brother with Orrine, a scientific treatment

ORRINE is prepared in two forms, No. 1, secret treatment, a powder, absolutely tasteless and odorless, given secretly in food or drink. ORRINE No. 2, in pill form, is for those who prefer to take voluntary treatment. ORRINE costs only $1.00 a box. Write for Free Orrine Booklet (mailed in plain sealed envelope) to ORRINE CO., 419 Orrine Building, Washington, D. C. ORRINE is recommended and sold in Colorado Springs by the D. Y. Drug Co., corner Pikes Peak and Nevada Avenue.

FOUR KILLED, MANY HURT IN WRECKS IN WEST LAST NIGHT

STILLWATER, Okla., Feb. 20.—two passengers were killed, two other persons were fatally injured and many slightly hurt in the wreck of Atchison, Topeka & Santa Fe passenger train No. 410, near here, tonight. The dead:

WILLIAM LOVE, Winfield, Kan.

MRS. ROSS, supposed to be of Wichita, Kan.

The seriously injured were taken to Arkansas City, Kan., for treatment, and their names were not given out by local railroad officials.

The wreck was caused by the derailment of three coaches. It is believed the recent heavy rains undermined the track. None of the train crew was injured.

PALISADE, Neb., Feb. 20.—Southern Pacific train No. 10, eastbound, known as the China-Japan fast mail, which left San Francisco at 9 o'clock last night, went into the ditch shortly after 9 o'clock tonight, one and a half miles west of here. No one was killed.

Fifteen persons were injured, according to the local officials, two women and one man, names not given, seriously, and 12 other passengers slightly.

The wreck was caused by the engine and mail car breaking a rail in passing. The tourist cars, the diner and a sleeper left the track. The smoker and chair car turned on their sides and slid down the embankment.

No. 9, the fast mail, was stopped at Elko, and doctors and nurses taken to the scene. Wrecking trains left Carlin and Imlay. Over 400 feet of track was torn up by the derailment, causing several hours' delay. The injured were hurriedly removed to Elko hospital.

GREEKS FORM "BLACK HAND"

NEW TERRORIST BAND UNEARTHED.

New York and Chicago in Panic From Succession of Bomb Outrages.

NEW YORK, Feb. 20.—Following three abortive bomb throwings charged to unidentified members of the black hand, a new secret society of a similar nature among the Greeks is believed by the police to have been discovered tonight by the arrest of Nicholas Tritakis. He is alleged to be a leader in an organization calling itself "The Hand of Faith," for the alleged purpose of extorting money from wealthy Greeks.

NEW YORK, Feb. 20.—Black hand gangs, defying the efforts of Chief Flynn and his detectives to check their operations, renewed their reign of terror with torch and bomb every night for the past week and early today made two daring attempts to wreck with dynamite.

Every available detective in the central office has been sent out to round up the black hands. Two agents of the blackmailing society drove up in front of the house of Dr. Bartoli, a wealthy physician on East One Hundred and Sixth street today, laid a bomb near the doctor's door, touched it off and then fled in a carriage. The explosion caused a panic of 100 girls in St. Cecilia's convent. The doctor has been receiving black hand letters for some time.

Giovanni Cataldo, a groceryman on Chrystie street, sat up last night in his darkened store and awaited the coming of the bomb-throwers. He had kept vigil for several nights. Just before dawn the groceryman saw two figures near his door getting ready to set off a bomb. Cataldo blazed away with a revolver and the black-handers fled.

The police searched the neighborhood without result.

CHICAGO, Feb. 20.—A dynamite bomb, with a lighted fuse two feet long sputtering and spitting fire, was found early today on the front steps of a house occupied by Giacomo Fisa, an Italian laborer. Two policemen passing saw an open door and within the burning fuse and extinguished the blazing powder before it could reach the explosive.

The bomb consisted of five sticks of high percentage of dynamite, bound together with a string and with a fuse and cap adjusted to one stick.

Friza lives in the two-story house with his wife, four children and a married daughter and her husband. He has received a number of threatening letters in the past few months, signed, "the black hand," and asking for money. The last received a week ago advised him that his home would be blown up if he failed to leave $500 in a package on his front door step, or if he notified the police. He is a section hand for a railroad.

UNNATURAL THINNESS EASILY CORRECTED

By Clever Prescription Which Can Be Filled at Any Store.

No Need to Be Thin Now as Reports Show This Method Effective.

People who are very thin and scrawny ought not to be so. Undoubtedly they are more subject to disease and contagions than the normally fleshy. Thinness is usually accompanied by weakness, and weakness subjects any one to colds, coughs, consumption, pneumonia, etc. It has been discovered, almost by accident, that tincture cadmene when combined in a prescription with proper accelerative medicines, becomes one of the most valuable, effective, and reliable nutritive or flesh making medicines known to science. It is especially beneficial to men and women between the ages of sixteen and fifty-five, who from lack of proper nerve force and digestion, remain undeveloped in body, limbs, arms and bust. A well rounded symmetrical figure in man or woman indicates health, magnetism, stamina and happiness

The reader who wishes to add from ten to forty pounds should not fail to begin with this valuable prescription.

First, obtain of any well stocked druggist, three ounces of essence of pepsin and three ounces of syrup of rhubarb in an 8 oz. bottle. Then add one ounce compound essence cardiol. Shake and let stand two hours. Then add one ounce tincture cadomene compound (not cardamom). Shake well and take one teaspoonful before each meal, one after each meal. Drink plenty of water between meals and regularly and of a certainty from one to three pounds will be added to the weight each week and the general health will when retiring. Keep up this treatment and improve.

Store closed all day tomorrow, Washington's Birthday

Kaufman's THE STORE FOR EVERYBODY

Store closed all day tomorrow, Washington's Birthday

Sale of Housefurnishings

Continues with unabated interest; in spite of the storm we were taxed to our capacity yesterday, but we are shaped up again to take care of all orders. Shop in the morning if convenient, for best attention.

$1.12 Imported Willow Clothes Basket, strong handles. Special, each.....75c

$15 Drip Pans, best quality of smooth sheet iron; size 10 by 15 inches. Special....10c

$1.25 Universal Food Chopper, three different cutters; family size. Special 85c

35c House Brooms, made from select broomcorn; sewed three times. Special....23c

10c pkg. or roll of Kaufman's Special Toilet Paper, guaranteed 1,000 sheets of pure manila tissue. Special.....6c

45c Extra Heavy Galvanized or Japanned Slop Pails with cover. Special, each.....33c

39c Imported Willow Waste Paper Baskets; very substantial. Special 29c

10c Bottle of Extra Strong Household Ammonia. Special 7c

15c set of 3 Japanese Straw Table Matts. Special, set.....10c

89c large size Japanned Bread Box, with tight-fitting cover. Special 75c

10c Heavy Tin Bread Pans. Special.....7c

5c Pie Tins, all sizes. Special 3c

15c Lithographed Canisters, with cover. Special 5c

45c 16x22-inch Pastry Boards, made of clear white maple. Special 25c

15c per 100 plain white Crepe Paper Napkins. Special, per 100.....9c

50c per 1,000 plain white Tissue Napkins. Special, per 1,000.....40c

ROYAL STEEL GRAY GRANITE WARE.
Every Piece of Selected First Quality.

65c 4-quart Tea Kettles.....49c
75c 5-quart Tea Kettles.....56c
85c 7-quart Tea Kettles.....64c
50c 12-cup Muffin Pans.....33c
55c 1-quart Rice or Milk Boilers....42c
62c 1½-quart Rice or Milk Boilers....47c
75c 2-quart Rice or Milk Boilers.....56c
89c 2½-quart Rice or Milk Boilers....67c
40c 4-quart Berlin Kettle with cover..30c
35c 1-quart Tea or Coffee Pots.....25c
40c 1½-quart Tea or Coffee Pots....30c
45c 2-quart Tea or Coffee Pots.....34c
20c 2½-quart long handled Sauce Pan 15c
23c 3-quart long handled Sauce Pan 18c
25c 4-quart long handled Sauce Pan 20c
30c 5-quart long handled Sauce Pan 24c
40c 10-quart Dish Pans.....30c
15c 2-quart Pudding Pans.....10c

The celebrated Stransky Steel Ware. Triple coated with turquoise blue enamel (white lined) on a heavy steel base. Every article in the entire line is made seamless. Absolutely the highest grade of enamel ware made.

$1.75 5-qt. Seamless Tea Kettle....$1.18
$2.25 7-qt. Seamless Tea Kettle....$1.50
$2.75 8-qt. Seamless Tea Kettle....$1.65
89c 1-qt. Seamless Coffee Pots.....60c
$1.00 1½-qt. Seamless Coffee Pots...67c
$1.19 2-quart Seamless Coffee Pots..80c
45c 4-qt. Seamless Pudding Pans....30c
50c 5-qt. Seamless Pudding Pans....34c
40c 2-qt. Seamless Milk Pans.....26c
69c 4-qt. Seamless Long Handled Sauce Pan. Special 46c
79c 6-qt. Seamless Long Handled Sauce Pan. Special 51c

THREE 3 CENTS

Regular 5-cent articles priced at a little more than half. Below are a few:

Machine Oil
Asbestos Mats
Egg Beaters
Strainers
Molding Hooks
Candle Holders
Vegetable Brushes
Wood Spoons
Basting Spoons
Salts and Peppers
Drawer Pulls
Soap Racks
Coat Hangers
Tack Pullers
Cake Turners
Steel Hinges
Toothpicks
Oil Cans
Dish Mops
Mouse Traps
Carpet Tacks
Bird Cups

WASH DAY WANTS

50c EXTRA HEAVY Galvanized Iron Wash Tubs, malleable drop handles. Special, No. 0.....42c

65c GALVANIZED TUBS, No. 1. Special 48c

75c GALVANIZED TUBS, No. 2. Special 58c

85c GALVANIZED TUBS, No. 3. Special 69c

88c 5½-FOOT IRONING BOARDS, select white maple, smoothly finished. Special 62c

$4.75 No. 350 UNIVERSAL CLOTHES WRINGER, hardwood frame, 10-inch pure rubber rollers, combination clamps; will fit any tub; fully warranted for three years. Special.....$3.48

42c EXTRA HEAVY DOUBLE ZINC WASH BOARDS, wave and cable crimp, well seasoned hardwood frame. Special 33c

$1.25 WASH BOILERS, heavy tin body with solid copper bottoms. Special..89c

15c 50-FOOT GALVANIZED WIRE Clothes Lines. Special.....10c

50c No. 1 AUXILIARY SLEEVE BOARDS, well seasoned hardwood, rounded edges, covered with thick gray felt. Special 39c

THE BIG 3 VACCUM WASHING MACHINE—It is an entirely new invention and operates on a new principle. Washing clothes, not by dragging them back and forth through the water, as other washing machines do, but by forcing the boiling hot suds through and through every mesh and fiber of the clothes. Best of all, it washes the clothes to a snowy whiteness without wearing or tearing them; it does not let the foul steam escape and does not slop the floor. Much easier to operate than any other washer. Fully guaranteed. Price.....$12.50

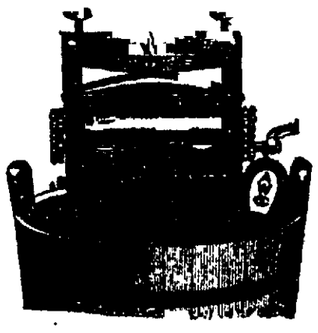

SEVEN 7 CENTS

Here is a list of useful 10-cent and 15-cent articles, conveniently displayed:

Ice Picks
Basting Forks
Wire Toasters
Cake Spoons
Flour Sifters
Clothes Line
Lamp Shades
Lamp Burners
Strainers
Pokers
Towel Rollers
Soap Racks
Scrub Brushes
Whisk Brooms
Dish Mops
Dust Pans
Paring Knives
Broom Holders
Cake Turners
Graters
Coat Hangers
Mincing Knives

TAFT WILL OPEN ELKS CARNIVAL AT HONOLULU

WASHINGTON, Feb. 20.—President Taft will press a button at the White House at midnight Wednesday and formally open the Elks carnival at Honolulu. The Postal Telegraph-Cable company will co-operate with the Commercial Pacific Cable company in making up the circuit that will carry the electric signal. A direct wire will run from the White House to San Francisco, where connection will be made with the ocean cable. When the President presses the key the spark will light up a clock at Honolulu. This will be the signal for the opening of the carnival at 7 p. m., February 21, which corresponds with 12:30 a. m., Washington time, February 22.

"Dr. Miles' Nervine Completely Cured Our Little Boy of Fits."

A family can suffer no greater affliction than to have a child subject to fits or epilepsy. Many a father or mother would give their all to restore such a child to health

"I am heartily glad to tell you of our little boy who was completely cured of fits. He commenced having them at 10 years of age and had them for four years. I tried three doctors and one specialist but all of them said he could not be cured, but Dr. Miles' Restorative Nervine and Dr. Miles' Nerve and Liver Pills made a complete cure. He is a hale, hearty boy. It has been three years since he had the last spell. I shall give Dr. Miles' medicines praise wherever I go. You are at liberty to use this letter as you see fit and anyone writing to me I will gladly answer if they enclose stamp for reply."

F. M. BOGUE, Windfall, Ind.

Dr. Miles' Nervine

is just what it is represented to be, a medicine compounded especially for nervous diseases, such as fits, spasms, St. Vitus' dance, convulsions and epilepsy. These diseases frequently lead to insanity or cause weak minds. Dr. Miles' Nervine has proven most effective in relieving these dreaded maladies.

Sold by all druggists. If the first bottle fails to benefit you, money is returned

MILES MEDICAL CO., Elkhart, Ind.

DEMOCRATS TO

(Continued From Page One.)

25 at 6 o'clock went over a day under the rules.

A bill was passed on third reading providing for the printing of the supreme court reports in the state by contract and to accelerate such printing.

The report of the committee of the whole on the license inspectors' bill, which has caused so much discussion in the last week, was adopted, and the bill sent to the calendar for third reading. The fight against the report was vigorous, and the charge was made that the bill was for the purpose of strengthening the Democratic machine.

Bills making appropriations for state institutions were passed on second reading.

The judiciary committee has agreed to report a bill providing for a court of appeals to sit for four years for the purpose of cleaning up the supreme court calendar. The new court will be made up of five judges, at a salary of $5,000 per year each.

Pending the outcome of the conference tomorrow, the railroad commission and the recall bills were passed over without action. They will not be brought up until the conference. However, they retain their places on the calendar.

Durfee's bill, providing for the payment of the salaries of water commissioners by the state instead of by the counties, was passed on second reading. It is estimated that an additional expense of $75,000 to $150,000 will be placed upon the state should the bill become a law.

The three bills for a child labor law are experiencing trouble because of the inability of their authors to agree upon who shall administer the law: The school authorities, the humane society or the labor bureau. Each authority has its backers, and in the meantime the bills are being held up.

BUCKS BOYCOTT CASE APPEAL IS DISMISSED

WASHINGTON, Feb. 20.—The noted "boycott" case brought by the Bucks Stove and Range company against the American Federation of Labor, in the local courts, came to an end today when the supreme court dismissed the appeal to it from the lower courts. The action does not affect the contempt case against President Gompers and two other officials of the federation.

ALDRICH GIVES

(Continued From Page One.)

suffice and there are many woods which are better than spruce; that the fire of the northwest make excellent paper and that there is nothing better than the soft woods of the south."

Mr. Strange declared that Wisconsin, Minnesota and West Virginia in 20 years would be growing enough timber for all the mills of the country and that paper making was just developing in the south through the utilization of timber unfit for lumber.

At the afternoon session several lumbermen were heard.

Another for Clark.

WASHINGTON, Feb. 20.—"I really believe that with the consummation of the Canadian reciprocity agreement, there will be a drawing together of two great nations, but a drawing together by closer business and social relations, and not by political union," said President Taft tonight at the centennial celebration banquet of the grand lodge of Free and Accepted Masons of the District of Columbia.

The President followed Henry S. Bridges, grand master of New Brunswick, Nova Scotia, who spoke of the good will of Canadians towards the United States in the Canadian reciprocity negotiations.

FILIBUSTER IN HOUSE

(Continued From Page One.)

this program, but the committee believes it has enough votes to carry it through.

A proposed repeal of the clause in last year's bill that all ships let out by contract should be under the eight-hour labor law, will be fought from both sides of the chamber. There also will be a fight to have one of the new ships constructed at a navy yard.

Chairman Foss of the naval committee said that of two sister ships now under construction the one at New York navy yard is costing $6,400,000 and the one by private contracts $3,900,000.

Representative Fitzgerald of New York asserted this was due largely to the practice of charging "overhead" costs at navy yards to the ship under construction and he succeeded in striking from the bill on a point of order the provision that both direct and indirect charges should be included in the cost of a ship.

The House adopted an amendment offered by Representative Hobson of Alabama, requiring the navy department to continue experiments with the high explosives recently used against the monitor Puritan and the ram Katahdin.

Cannon and Clark Pair.

One of the most interesting "pairs" recorded in the House for many years was arranged to cover the absence from tonight's session of the House of Speaker Cannon and Champ Clark, the speaker-to-be. They signed an agreement to offset each other on any roll call on any question that might come up.

In the general debate on the naval appropriation bill in the House Representative Morris Shepherd of Texas made an old-time Democratic speech and he held the House in an uproar. Mr. Shepherd said the Republican party was never so arrogant, so insolent, as at the close of the campaign of 1908.

"Today," he continued, "a little more than two years later, the Republican party is a mass of incoherent wreckage. It has divided into two warring groups, insurgents and standpatters.

"To an insurgent, a standpatter is a veritable prince of darkness, a votary of oppression, a tyrant with heart of flint, with hand of iron and lip of brass; while the most complimentary thing a standpatter can say of an insurgent is that he should be shot as a traitor, burned at the stake, burned in oil—all three at once.

New Name for T. R.

"The only conclusion that the American people may deduce from the whole imbroglio is that long acquaintance and intimate association qualify each element of the Republican party to describe the other with entire accuracy and authority.

"Even Roosevelt, the human seidlitz powder, who for seven years held his party in an undivided and resistless mass, who while President evaded the revision of the tariff with a skill that made him the noblest standpatter of them all, ceased to hunt wild beasts in Africa to hunt standpatters in the United States."

Parsons Denies Charge.

Representative Parsons of New York, who was absent from the House yesterday when Representative Edwards of Georgia said that on Saturday night a lobbyist for the French spoliation claims had entered the speaker's lobby and had come to the door of the chamber in an effort to pass some documents to Mr. Parsons, arose today as a question of privilege to state his side of the matter. He said he did not know the lobbyist in question and never had any communication with him.

Mr. Parsons said an employe of the House had twice tried to hand him a pamphlet but he had refused to accept it and had relented it being sent to him.

Mr. Edwards said he had not wished to reflect on Mr. Parsons and said he did not believe he had any knowledge of the attempts of the lobbyist to communicate with him.

Peculiar Adjournment.

The House tonight set a precedent by adjourning a Friday session out of respect to the memory of a member who died the following Monday. As a result of the omnibus claims filibuster, the House had declined to take more than a recess at any time, so that the legislative day of Friday continued up to 9:15 o'clock tonight. Adjournment was taken until 10 a. m. tomorrow, out of respect to the late Representative Amos L. Allen of Maine, who died early today.

Rich Hair We publish all the ingredients of Ayer's Hair Vigor. Your doctor can thus quickly decide any hair question. He can see at once it cannot color the hair. Ask him about falling hair, dandruff, thin hair. J. C. Ayer Co., Lowell, Mass.

NEWSPAPER ARCHIVE®

SHIRTS
Spring and Summer.
$2, $1.50, $1.

UNDERWEAR
95c

SUITS
Spring and Summer.
$30, $25, $20.

CLEAN UP ON ODDS AND ENDS.

Winter weight, regular $1.50 underwear, for.....95c
Union Suits, regular $3.50 grade, for.....$2.65
Sweater Coats—Clearance of Gorton's good Sweater Coats, all colors and weights.....20% Off
$7.50 Coats $5 $5 Coats $4 $3 Coats $2.40

Suits, Hats and Shirts, spring and summer, are here.

MONEY CHEERFULLY REFUNDED

Gorton's
(Colorado's Fair Man.)

113 EAST PIKES PEAK

Try Patterson Lump
COAL
$3.75 a Ton

Dollars saved, is dollars earned.
Why pay a middle man's profit?
Direct from the producer to the consumer, means money saved for you.
Quality, quantity and prompt delivery is our motto.
City weights.

PATTERSON & SONS COAL CO.
PHONE MAIN 2396.

Every health-seeker will be annoyed more or less with the dust and wind storms that are prevalent during the months of February and March. You can escape both by living at STAR-RANCH-IN-THE-PINES, a health resort of the highest class, with every modern convenience. Phone Red 992 for descriptive pamphlet.

TWO LOCAL MEN ELECTED

Dunbar F. Carpenter, President, and Hildreth Frost, Vice President, Rocky Mt. Harvard Club.

Dunbar F. Carpenter of this city was elected president of the Rocky Mountain Harvard club at its annual dinner and meeting in Denver last Saturday night. Hildreth Frost of this city was elected vice president, and Hume Lewis of Denver, secretary and treasurer.

Several Harvard men from this city attended and report a most enjoyable time.

The annual meeting has been held for the last two years at the University club in Denver. The year before that it was held at the El Paso club in this city. It it understood that an effort will be made to hold the 1912 meeting in this city.

WILL BUILD ADDITION

Johnson Jewelry Company to Erect Brick Workroom in Rear of Store Room.

J. C. Johnson, president of the Johnson Jewelry company, announces plans for an addition to be built in the rear of his property at 26 East Pikes Peak avenue, to be used as a workroom. It will be 15 by 24 feet, one story, of brick, and will furnish ample accommodation for the purposes required. Work on the addition will begin by March 1, and the improvement will cost in the neighborhood of $1,000.

SUNNY MONDAY

Sunny Monday laundry soap is most efficient for cleaning carpets removing grease spots from clothing washing lace curtains and doilies and for every other cleaning purpose. It contains no rosin, washes woolens and flannels without shrinking, and works in any kind of water. Its marvelous "dirt-starting" quality spares your back and saves your time.

THE N. K. FAIRBANK COMPANY
CHICAGO

FOR REAL BARGAINS IN WATCHES, DIAMONDS, JEWELRY, SILVERWARE AND CUT GLASS, SEE

The Colorado Springs Jewelry Co.

106 EAST PIKES PEAK AVE.

CASH OR CREDIT

Also money advanced on Valuables.

DISTRICT MANAGERS MEET

C. E. Stratton Returns From Conference of Telephone Men Held at Denver.

C. E. Stratton, manager of the Colorado Springs district of the Colorado Telephone company, returned yesterday from a week's conference of the state managers in Denver. The meetings were devoted to the discussion of "the good of the service" and men from different districts talked over matters of interest in ther localities.

There are 15 district managers outside of Denver in charge of, approximately, 50,000 telephones, as against 32,000 phones in that city. The managers who attended the meeting are: C. G. Seelye, Pueblo; C. E. Stratton, Colorado Springs; P. A. Holland, Trinidad; A. D. Graham, Albuquerque, P. H. Hopkins, Durango; E. W. Werner, Alamosa; J. A. Kincaid, La Junta; W. E. Ketterman, Boulder, H. H. Croll, Greeley; J. W. Carroll, Fort Collins; J. B. Whalen, Leadville; C. C. Campbell, Sterling; P. N. Pattison, Montrose; G. W. Peugh, Grand Junction, and C. L. Titus, Denver.

HOOSIERS HAVE GOOD TIME

Annual Banquet and Midwinter Meeting at Y. M. C. A. Attracts Large Number of Guests.

The annual banquet and midwinter meeting of the Hoosier society was held last night at the Y. M. C. A., and about 100 former citizens of Indiana talked and sang Hoosier songs.

"Famous Hoosiers," an address by Albert F. Bridges, was the principal part of the program and brought out a number of interesting points. Readings from Indiana authors by Miss Alberta Carter and songs by Miss Helen Woodsmall concluded the formal program. The election of officers is held at the summer meeting in July.

J. A. HAYES RUSHES TO CALIFORNIA FOR HEALTH

J. A. Hayes, president of the First National bank, was taken to California last Saturday night in special car "Manitou," over the Santa Fe, for the benefit of his health. Mr. Hayes has been suffering from asthma, and a recent cold threatened pneumonia, and the physicians thought best for him to make the hurried trip. Word was received yesterday at the bank from members of the party at Albuquerque, N. M., that Mr. Hayes is improving, and that a few months' visit will probably restore his usual health.

REFUSE TO TRY CASE

Stating that the charge on which she was before the police court was practically the same as that upon which she was recently tried in Justice Gowdy's court, Police Magistrate Starrett yesterday morning refused to try the case of Jessie Bryant, colored, on trial for discharging firearms within the city limits.

Teh woman will have a hearing in the county court on the charge of contributing to the delinquency of her five-year-old son. Arrangements are being made to send him to his uncle and aunt in Oklahoma.

OPEN HEADQUARTERS

Headquarters of the Law Enforcement league were opened yesterday at the Alamo hotel. Those conducting the campaign for the strict regulation of the sale of liquor also opened headquarters, locating in the Midland block.

The officers of the Law Enforcement league are: W. W. Flora, president; C. B. Lauterman and H. R. Chapman, vice presidents; A. S. Blake, treasurer; E. P. Crowley, assistant treasurer, and E. H. Liles, secretary.

DIRECT INFORMATIONS

Direct information was filed in the county court yesterday against two boys who have confessed to several robberies in Ivywild recently. The boys, Jack Seaton and Odell Greene, respectively 17 and 19 years old, were arrested by the police Sunday morning at 14 West Mill street.

The date of their hearing has not been set.

Breathe This Vapor for Quick Relief

Fine to Break Up Cold; to Stop a Cough and Relieve Stuffed Up Head.

HYOMEI SOLD THE WORLD OVER

The direct route to the sore raw throat is through the mouth and nostrils.

Try this simple and effective vapor treatment and note the quick relief.

Into a bowl, three-quarters full of boiling water pour a teaspoonful of HYOMEI (pronounce it High-o-mee) cover head and bowl with towel and breathe for five minutes the pleasant, soothing, healing, germ destroying vapor that arises.

You can buy a bottle of HYOMEI at druggists everywhere for only 50 cents. It surely is a fine remedy for instant relief from colds, coughs, sore throat, stuffed up head and catarrh.

For catarrh, coughs, colds, asthma and catarrhal deafness, HYOMEI is guaranteed, complete outfit which includes a pocket inhaler through which you can breathe at any time through the day, costs $1.00. Mail orders filled by Booth's Hyomei Co., Buffalo, N. Y.

10-YEAR OLD BOY GETS $81

Justice Gowdy Decides Lad Who Found Money, and Not Conductor of Car, Entitled to It.

The finding of a pocketbook containing $81 on August 13, 1910, brought into Justice Gowdy's court yesterday two rival claimants for the money, James Peck, 10 years old, stepson of R. Halstead, 509 East Kiowa street, and Grant Collins, candidate for sheriff on the Democratic county ticket last fall. Justice Gowdy decided that the money belonged to the boy.

It appeared that the pocketbook was left on the "Seeing Colorado Springs" car one afternoon, and that the boy claimed he found it. He gave it to the conductor and under the rules of the company the article was kept six months to see if the owner would prove or claim property.

The six months being up, Collins and the boy both put in a claim for the money. Peck, through his stepfather, who is a street car conductor, attached the money, with the result given above.

Don't forget Joseph Fels' lecture, Perkins hall, 8 o'clock tonight.

TWO BRIDES UNDER AGE

Yesterday was "under age" day at the county clerk's office, so far as the issuing of marriage licenses was concerned. Two were issued, and in each instance the bride-to-be was 16 years old. In each instance, also, the consent of the parent or guardian was given to the girl's marriage.

Both couples were married yesterday. One couple, Francis G. Stevens and Mable G. Witt, both of this city, were married by Justice Dunnington, and the other, Rex McRay of Dolores, Colo., and Mattie Sorensen of Atlantic, Ia., by Justice Gowdy.

Number of Building Permits Are Issued

Building permits have been issued recently from the city engineer's office as follows: International Realty company, remodel stone building, 121-123 East Pikes Peak avenue, $1,500; Earl Chase, five-room dwelling, 816 East Rio Grande street, $1,300; Johnson Jewelery company, brick addition at 26 East Pikes Peak avenue, $1,000; M. T. Murtah, addition and repairs, 312 North Spruce street, $1,650; John Ferguson, six-room brick dwelling, 524 West Bijou street, $2,500; Henry Wilson, cement block house, 324 East San Miguel street, $1,500; Hastings-Allen Realty and Building company, four-room dwelling, 716 Paseo, $3,100; and Mrs. P. E. Zobrist, frame addition, 418 North Nevada avenue, $125.

Cures Piles Quickly at Home

Don't Be a Helpless Weakling From Piles, When Such Sure Relief Is to Be Had So Easily.

Trial Package Free.

Pyramid Pile Cure is so sure for the instant relief of piles that it may almost be considered the national remedy. This wonderful cure makes an operation entirely unnecessary. It is so simple and easy and so quick and sure. No matter how severe or of how long standing your piles may be you can depend upon Pyramid for immediate and permanent results.

Mr. W. O. Stein of Pottsville, Penn., writes under recent date:

"I had suffered with the Itching Piles for the last ten years, and had tried everything, but could not seem to get rid of them until one year ago, when I tried your Pyramid Pile Cure. I used two of the 50-cent boxes and can now call myself entirely cured.

"I have told friends about it and it does very good for them.

"You may use this letter if it will help anyone else that is suffering with Piles."

Don't submit to the knife or any other painful operation for piles. It isn't necessary as long as you can so easily get Pyramid Pile Cure. Every druggist everywhere will supply you with this cure. The price for a full-sized box is 50 cents. If you prefer trying Pyramid Pile Cure before you buy a box, send direct to Pyramid Drug Co., 304 Pyramid Bldg., Marshall, Mich., and a trial package will be sent you in a plain wrapper entirely free.

Or if you have any difficulty getting the original Pyramid Pile Cure from your druggist remit the price for as many boxes as you want at 50 cents each and we will supply you direct.

MAYOR LOVE SPEAKS AT MASS MEETING

Addresses Audience on Results of Local Option Law in Lincoln, Neb.

Mayor Don S. Love of Lincoln, Neb., addressed a mass meeting last night at the First Methodist church, under the auspices of the Law Enforcement league. His subject was "What Local Option Has Done for Lincoln."

Mr. Love claimed that his home city has made tremendous progress under the local option law. In 1908 the majority against license was 300. In 1910, when the question was resubmitted the majority against license was 1,000. The speaker contended that the question of resubmission is in no danger of being revived, except by the brewers and their agents.

"We had 25 saloons in 1908, which closed at 7 p. m. In 1908 we had 18 regular and special policemen, in 1910, six. In 1908 we cared for 532 paupers, in 1910, 66. In 1908 we arrested 229 for disturbance, in 1910, only 61.

"Bank clearings increased from $61,000,000 in 1908 to $85,000,000 in 1910, postal receipts from $[illegible] to $353,000, wholesale business from $25,000,000 to $26,500,000; building permits from $1,250,000 to $1,500,000, manufacturing from $9,500,000 to $11,500,000. Savings bank deposits increased 90 per cent. Assets of building and loan associations increased 51 per cent.

"Which is better for the wage earners and business in general, that a million dollars should go through the saloons every year, or that it should go into better homes, savings banks and the necessities of life?

"It is no answer to say that such things will exist. It is the business of the city to make them exist, if they exist at all, in darkness and secrecy, where only those who are criminally inclined and seeking for such things will find them, instead of openly advertising themselves and offering their temptations to the young and innocent.

"Make it so that your children, your young men and women may walk the streets by day or night unconscious that such things exist in this fair world of ours.

"We make no claim to absolute enforcement of the prohibitory law. What law is absolutely enforced? The prohibitory law has been enforced better in Lincoln in the last two years than the license law was ever enforced. The enemies of prohibition proclaim that the law cannot be enforced. This argument is based on the assumption that the license law is enforced and that under license liquor is not sold in unlicensed places. The assumption is absolutely false. The license law is never strictly enforced. Under a license system in Lincoln more liquor was sold in drug stores, dives and rooming houses than at present.

"We have shown beyond the shadow of a doubt that it is easier to enforce prohibition than the license law. Prohibition can be enforced anywhere when the officers whose duty it is to enforce the law want to enforce it."

Mayor Avery introduced Mayor Love to the meeting. On the platform were all the members of the City Council and other prominent citizens.

Do you know that croup can be prevented? Give Chamberlain's Cough Remedy as soon as the child becomes hoarse or even after the croupy cough appears and it will prevent the attack. It is also a certain cure for croup and has never been known to fail. Sold by all dealers.

MAY ORGANIZE ANOTHER PATROL OF BOY SCOUTS

The meeting of the Boy Scouts, held yesterday afternoon at the Washington school to arouse interest in the movement, was well attended, and it is probable that the formation of another patrol will result. The meeting was presided over by Chief Scout Walter B. Thomas, and an interesting program, outlining the work of the movement, was given. A meeting for parents and teachers will be held this evening at the same school.

MOTOR FIRE TRUCK MAKES FAST RUN THROUGH SNOW

With chains on its rear wheels, the new motor fire truck made a fast run through the snow yesterday morning to a fire at the corner of Mill and Sierra Madre streets. The run demonstrated that the truck is as good in icy weather as it is when the streets are in better condition. The fire, from a burning chimney, was quickly extinguished.

ARE YOU FREE FROM

Headaches, Colds, Indigestion, Pains, Constipation, Sour Stomach, Dizziness? If you are not, the most effective, prompt and pleasant method of getting rid of them is to take, now and then, a teaspoonful of the ever refreshing and truly beneficial laxative remedy Syrup of Figs and Elixir of Senna. It is well known throughout the world as the best of family laxative remedies, because it acts so gently and strengthens naturally without irritating the system in any way.

To get its beneficial effects it is always necessary to buy the genuine, manufactured by the California Fig Syrup Co., bearing the name of the Company, plainly printed on the front of every package.

Dr. PIERCE'S FAVORITE PRESCRIPTION FOR WEAK WOMEN.

At GANO-DOWNS
REMOVAL SALE

Many people take after Gano-Downs good clothes.
At $16.50 you choose from our $25.00
Suits and Overcoats

Underwear

	Reg. Price	Reduced to
Vassar Union Suits, ecru balbriggan	$1.50	$1.10
Vassar Union Suits, natural wool	$3.00	$2.15
Vassar Union Suits, blue wool	$3.50	$2.60
Vassar Union Suits, flesh mercerized cotton	$3.50	$2.60
Vassar Union Suits, blue wool	$5.00	$3.75
Vassar Union Suits, white mercerized cotton	$5.00	$3.75
Winsted Make, natural wool, gar	$1.25	85c
Winsted Make, natural wool, gar	$1.75	$1.30
Winsted Make, natural wool, gar	$2.50	$1.75
Norfolk & New Brunswick, natural wool, garment	$1.00	70c
Cartwright & Warner, natural wool, garment	$3.50	$2.60
Cartwright & Warner, natural wool, garment	$4.00	$2.95
Cartwright & Warner, blue silk and wool, garment	$5.00	$2.50
Lewis Make Union Suits, natural medicated wool, garment	$3.50	$2.60
Lewis Make Union Suits, natural wool worsted, garment	$2.50	$1.75
Gantner & Mattern, blue and white mercerized cotton, garment	$2.50	$1.75
Gantner & Mattern, natural and lavender, garment	$2.50	$1.75
Benger natural wool, flat weave, gar	$2.50	$1.75
Benger natural wool, flat weave, gar	$2.00	$1.45
Conradi & Freidman, ecru balbriggan, garment	$1.50	$1.10
Conradi & Freidman, ecru German balbriggan, heavy, garment	$1.50	$1.10
Conradi & Freidman, ecru balbriggan, garment	$1.00	70c
Conradi & Freidman, ecru cotton, gar	.50	25c

Sweater Coats

	Reg. Price	Reduced to
Worsted, gray	$3.00	$2.15
Fancy weave, gray	$4.00	$2.95
Sears Shaker Knit, plain colors, also with fancy trimmings down front	$5.00	$3.75
Dr. Jaeger Worsted	$7.00	$5.25
Llama Wool	$4.50	$3.25
Llama Wool	$7.50	$3.75
Welsch Marquetson Imported Knitted Jackets	$12.00	$8.75
Welsch Marquetson Imported Knitted Jackets	$15.00	$10.75

Gloves

Fownes, Updegraff, Lucas & Kennedy and [illegible] Bros., in both lined and unlined styles, all colors, in cape, suede and kid.

	Reg. Price	Reduced to
Tan or Gray	$1.50	$1.10
Tan or Gray	$2.00	$1.45
Tan or Gray	$2.50	$1.75

Fur Gloves

Fur Gloves	$3.50	$2.89
Fur Gauntlets	$5.00	$3.75
Fur Gauntlets	$6.00	$4.45
Fur Gauntlets	$10.00	$7.45
Beaver Fur Gauntlets	$15.00	$10.75

Wool Gloves

Plain and Fancy Colors	$ .50	.39
Plain and Fancy Colors	$ .75	.59
Llama Wool	$1.00	.70
Llama Wool	$1.50	$1.10
Llama Wool, gauntlet style	$2.00	$1.45

Auto Gloves

Black Cape Gauntlets	$2.00	$1.45
Black Cape Gauntlets	$2.00	$2.15
Tan Cape Gauntlets	$3.00	$2.15
Black Cape Lined Gauntlets	$3.50	$2.35
Black Cape Lined Gauntlets	$5.00	$3.75

Colorado City News

ANNUAL TREE ORDER REDUCED THIS YEAR

City Council Orders 500 New Addition to Fairview Cemetery Thrown Open.

At the regular meeting of the city council last night a large amount of routine business was disposed of and several new matters taken under consideration. A new addition to Fairview cemetery was thrown open and about 200 additional lots declared available for use. They will be sold at the rate of $60 for a half lot and $100 for a full one. A storm sewer will be constructed across the railway tracks at the Sixth street crossing and work will be commenced as soon as the weather permits.

Attorney Watt asked for the assistance of Attorney Ingraham in preparing the necessary papers for cases in which the city is interested that will come up in court in the near future and his request was granted. It was decided to request the Colorado Springs Light and Power company to see that the glass of broken street lamps was removed from the streets.

The order for trees this year was reduced to 500, or 250 less than the number set out last year. One hundred will be given to each ward in the city and 100 for the parks and public grounds. The trees ordered are maple and elm. It is hoped, as a means of beautifying the town, that at least 500 new trees be ordered every year.

The request of Charles Wyman for permission to auction off certain lands in Florida was denied because of the existing city ordinance preventing auction sales.

It is probable that at the next meeting an ordinance will be passed condemning certain alleys in Fairview cemetery and making the ground available for lots.

Burglar Found in House at 2 A. M. Remarks, "It's Cold"

Between 2 and 3 o'clock yesterday morning a man, presumably a burglar, entered the home of Mr. and Mrs. H. H. Wister, 202 Grand avenue, and was discovered warming his feet at the kitchen stove.

On hearing a noise, Mr. Wister, who was upstairs, secured his revolver and went down to investigate and succeeded in "getting the drop" on the man, who calmly announced that "it was a cold night."

Thinking the intruder was intoxicated, and fearing that he would freeze if turned out of doors, Mrs. Wister telephoned for the police, but at the sound of the word "police," the man hurled himself against the door, and, breaking it down, ran away and disappeared.

When the police arrived a search was made but nothing was missed from the house. A skeleton key was found in the latch of the front door and tracks in the snow showed that several windows had been tried. The man is described as being well dressed, wearing a dark suit and overcoat and black hat pulled down over his eyes.

COLORADO CITY NOTES

Johnston, Dentist, Exchange Bank Bldg.

Store your household goods—Dust-proof Warehouses. Call up C. M. Sherman.

FOR RENT—Furnished rooms at Franklin house, modern conveniences. 16 N. Fifth St., Colorado City.

Earl Byron is recovering from a serious illness.

Roy Rose of Eastonville spent Saturday and Sunday in this city.

Miss Marguerite Salmon spent the week end at her home in this city.

George Rose and family have moved into the residence at 413 North Tenth street.

R. W. Hunt has returned to this city after several years' residence in Kansas.

M. J. Decker has moved from Eighth street and Colorado avenue to 16 Court place.

S. Olmstead, recently from Pueblo, has leased the dwelling house at 411 Lincoln avenue.

Mrs. George Geiger has returned from Denver, where she was visiting for several days.

Mr. and Mrs. T. H. Miskler are spending a few days here, en route to Salt Lake City from Kansas City.

The Colorado City lodge, K. of P., will give a banquet for the members and friends tomorrow evening.

The Rev. G. Clifford Cress will go to Pueblo today to address the Sunday school convention which is in session in that city.

Mrs. Keyser, daughter of Mr. and Mrs. O. C. Shackleford, has arrived from Wichita, Kan., for a visit with her parents.

The mission study class of the B. Y. P. U. will meet tonight at 311 North Fourth street. Joe Griffen will be the leader.

There will be held three union prayer meetings at the Methodist church this week, tonight, tomorrow and Thursday evenings.

T. L. Snipe of Victor spent Saturday in this city on his return from California, where he has been visiting his brother.

Bunn Green of Chicago, brother of D. C. Green, a fireman on the Midland, has arrived here and will take a positon with the railroad company.

The ladies' nest of the Order of Owls will give a colonial dames tea party tomorrow afternoon at 2:30 o'clock in W. C. T. U. hall. All members and applicants for admission are invited to attend.

Harry S. Shaw is making some extensive experiments with the bacilli of the Pikes Peak region and his work shows some interesting results. He has made a special study of bacteriology.

The Rev. David D. Forsyth, known as "the man who made Grand Junction dry," will deliver an address Thursday night at the Christian church.

The Best Cough Syrup is Easily Made at Home

Costs Little and Acts Quickly. Pleasant, Refunded If Not Satisfied.

This recipe makes a pint of cough syrup and saves you about $2 as compared with ordinary cough remedies. It stops obstinate coughs even whooping cough—in a hurry, and is splendid for sore lungs, asthma, hoarseness and other throat troubles.

Mix one pint of granulated sugar with ½ pint of warm water, and stir for 2 minutes. Put 2½ ounces of Pinex (50 cents' worth) in a pint bottle and add the Sugar Syrup. Take a teaspoonful every one, two or three hours. Tastes good.

This takes right hold of a cough and gives almost instant relief. It stimulates the appetite and is slightly laxative—both excellent features.

Pinex, as perhaps you know, is the most valuable concentrated compound of Norway white pine extract, rich in guaiacol and the other natural healing pine elements.

No other preparation will do the work of Pinex in this recipe, although strained honey can be used instead of the sugar syrup, if desired.

Thousands of housewives in the United States and Canada now use this Pinex and Sugar Syrup recipe. This plan has often been imitated, but the old successful formula has never been equaled. Its low cost and quick results have made it immensely popular.

A guarantee of absolute satisfaction, or money promptly refunded goes with this recipe. Your druggist has Pinex, or will get it for you. If not, send to The Pinex Co., Ft. Wayne, Ind.

AN OLD TIME PRESCRIPTION

[illegible]

For sale and recommended by Colorado Springs Drug Co., and Pikes Peak Pharmacy Co.

You Will Always Use

PIKEVIEW LIGNITE

After You Have Once Tried It

Phone 1101

Central Fuel Co.

128 North Tejon St.

NewspaperARCHIVE®

COLORADO SPRINGS GAZETTE

THE OLDEST REPUBLICAN DAILY NEWSPAPER IN COLORADO.

Published every day in the year at the Gazette Building by the

COLORADO SPRINGS GAZETTE CO.

CLARENCE P. DODGE . . . President
CHARLES T. WILDER . . . . Editor
M. A. ECE . . . . Business Manager

Entered at the Colorado Springs postoffice for transmission through the mails as second-class matter.

TELEPHONE MAIN 215.

SUBSCRIPTION RATES:

ONE MONTH—DAILY AND SUNDAY....60c
ONE YEAR—DAILY AND SUNDAY....$7.00
ONE YEAR SUNDAY ONLY.....$2.00
ONE YEAR—WEEKLY $1.00

ADVERTISING RATES ON APPLICATION.

The Gazette is the only newspaper in Colorado Springs which receives the full report of the Associated Press every day of the week.

Advertising Representatives,
HAND, KNOX & CO.
New York.....Brunswick Building
Chicago.....1216-12 Boyce Building
Kansas City.....Journal Building
Atlanta .....Chandler Building

TUESDAY, FEBRUARY 21, 1911.

AN EXTRA SESSION?

THERE is not the slightest doubt that the majority of the people of this country are strongly in favor of the adoption of the proposed reciprocity agreement with Canada. The principal opposition to it has come from agricultural interests, led by the National Grange, but that this criticism is more apparent than real is indicated by the statement of Secretary of State Knox at Pittsburg, Saturday, that a checking up of American newspapers printed in the agricultural districts in at least a dozen states in the Mississippi valley showed that 98 per cent of the editorials were heartily in favor of the plan.

The hostility of other interests is not worthy of serious attention in the face of the self-evident fact that the reciprocal agreement promises to benefit the people at large by facilitating the importation of foodstuffs and thereby lessening the cost of living. Particularly is this true for the reason that in practically all previous tariff legislation notoriously the present Payne-Aldrich law special interests have profited at the expense of the general public. Under these circumstances, it is needless to observe that the party which enacts the McCall bill, carrying into effect the reciprocity agreement, will thereby win strong claim to popular favor.

There is still an opportunity for the Republican party to offset in no small measure the effect of the obnoxious Payne-Aldrich law. If the Senate Republicans at this session put through the McCall bill, which will be reported by the Finance Committee, it is expected, on Wednesday or Thursday, the Republican party will get credit for the measure, even though its success in the House was due to Democratic votes. But if this chance is neglected, which means that an extra session will be immediately called for the especial purpose of securing action on this matter, the chief hope of favorable action in the Senate will lie in increased Democratic strength. If the agreement is rejected, the Republican party will be blamed, and if it is ratified, the Democratic party will in all probability be justified in claiming credit for it.

Opinion in Washington seems to be that there is now scant hope of action in the upper chamber at this session, partly for the reason that President Taft delayed too long in making it definitely known that in such an event he would call an extra session. Evidently the President was guided in this course by his well-known propensity for leaving Congress alone. But if the theory that he might have forced a vote on the McCall bill in the Senate by an earlier announcement of his plans is well founded, it is painfully apparent once more that it would be a good thing for the party if the White House occasionally resorted to the big stick. Congress does not like it, but neither do children like to be spanked.

"A REPORT OF PROGESS."

ALTHOUGH the Conservation movement is barely half a decade old, it has already in both its immediate and indirect results proved of incalculable benefit to the Nation; and it is safe to say that what it has bestowed already in tangible returns is negligible in comparison with the effects, yet to be realized, of its influence upon public sentiment and opinion. The theory of conservation, first applied specifically to the country's natural resources, has now come to embrace the idea of conserving industrial and political liberties, and in that aspect is synonymous with the so-called "progressive movement," which stands for popular rights in their broadest sense.

Just at present the conservation question is not so prominently before the public as, until recently, it had been almost uninterruptedly from the time when R. A. Ballinger was made Secretary of the Interior by President Taft, but that this condition reflects, not any weakening of its vitality or power, but the utter confusion of its enemies, was pointed out by former Chief Forester Pinchot, now president of the National Conservation Association, in an address before the People's Forum at New Rochelle, N. Y., Sunday afternoon, under the title, "A Report of Progress."

Placing first among the accomplishments of the progressive movement "the great doctrine of the conservation of natural resources," which, he said, "has been adopted by the people of the United States once and for all as their rule of judgment and action," Mr. Pinchot mentions these as among the achievements of conservation in the last two years:

Checking of the Guggenheims in their efforts to absorb Alaska and opening of the way for the use of the vast resources of that territory mainly for the benefit of the people of Alaska and the United States.

Thwarting of the waterpower monopolists in their effort "to turn the waterpowers of the Nation over to the control of the States, whence they might more easily pass into the hands of the men who always know exactly what they want." Within the last two years, he says, that effort "was born, flourished and disappeared," its death blow being an announcement from the White House of a wise federal power policy along the lines already laid down by Garfield and Roosevelt.

Passage, after an effort which began nineteen years ago, of a bill establishing public forests in the southern Appalachians and White Mountains.

Firm establishment in public confidence and support of the United States Forest Service and the policies which it represents, directly due, Mr. Pinchot adds, to the work of the present forester, Mr. Henry S. Graves.

The great forward step of the last two years, which Mr. Pinchot characterizes as the most formative period since the Civil War, is, he says, the awakening of the people to "the fundamental proposition that equality of opportunity no longer exists among us. . . . At last we understand that the control of politics for profit has reached a point where the life of free institutions is at stake, and when a people like ours comes to realize a fact like that, they act."

In the consummation of this thought lies the great goal of the conservation movement. Saving Alaska from the Guggenheims and the national waterpower from other equally greedy monopolists are accomplishments of note; but the redemption by the people of the power of self-government in their own interest is an ultimate result of vastly larger importance to the Nation.

DIVORCE PUBLICITY.

From the Boston Post.

Publicity in divorce trials is never edifying; it is often disheartening to those who continue to hope for better things from humanity, but it is always preferable to the secrecy that closes the doors against unpleasant revelations for the benefit of the influential and highly placed and thus sets up a system of judicial inequality that is an outrage upon the rights of the average citizen.

THE WOMAN'S CIVIC LEAGUE.

From the Baltimore Sun.

The proposition to form a woman's civic league in Baltimore is one of merit, and the league itself will be of use in accordance with the spirit in which it is organized and set to work. There is no doubting the fact that women's organization have been of use in many places in bringing about reforms in municipal management—the proper cleaning of streets, the beautification of parks and squares, the care of sidewalks, the procuring of better milk and better water, the betterment of the schools and a general improvement of sanitary and moral conditions. These are things in which women naturally take deep interest, and in them, as in most other matters to which they turn their attention, they can exert very considerable influence.

PARKS A GOOD INVESTMENT.

From the Louisville Courier-Journal

No city is likely to make a mistake in spending liberally from its revenues for the maintenance of parks and driveways. There are different plans of making these improvements. Kansas City has made them by assessing the cost against the property benefited by the improvement. Other cities have issued bonds and others still have made special tax levies. In whatever way, provided if the expense be not utterly out of reason, parks and boulevards are a good investment and "a commercial asset" that no progressive city can afford to ignore.

THE LICENSE QUESTION.

To the Editor of The Gazette:

In the Open Parliament of yesterday morning's issue of your paper there appeared a letter signed by Mrs. E. E. Kiernan in which she says: "I am a disinterested party, but I lived through an experience in the south. We had a good town, people were all prosperous; everyone was doing well. They voted the town dry. The consequence was that the place in two years had gone down and other places only a few miles from there were prospering." Will Mrs. Kiernan please be kind enough to furnish us with the name of this "good town" together with the state in which it is located. An early reply, either through the Open Parliament of The Gazette or otherwise, will be much appreciated.

J. H KETCHUM

Colorado Springs, Feb. 20.

To the Editor of The Gazette:

Please allow me an outline of the liquor question and my 50 years' experience in foreign countries and America. Having studied both the good and bad side of the liquor traffic among the common people and the aristocratic element, I found both classes have got weak-minded individuals, lacking of honesty, manhood and morality. All these men need a guardian and in most instances a better training. Why should a person who has manhood and control over himself be deprived of his liberty to eat and drink what he pleases, without making a glutton of himself? Why, it is ridiculous, to judge my good qualities by another man's bad qualities! If one man is bad to society, why not relieve the good society, and correct or punish the habitually bad. We good people cannot be responsible for another man's bad action.

We all know the effects of overindulgence be it in eating, or drinking, or working. Every man or woman must be his or her own doctor, and the law should punish the low dives, secret gambling hells and drug stores. These illegitimate businesses are the whole trouble in all our cities. Close these places for good as dealers in liquor and begin a new era for Colorado Springs, and you have solved the question. Why is it that a respectable pharmacist would not allow himself to be called a rumshop? Because he, the proprietor, wants to own a clean pharmacist's business, and don't want to lose his reputation as an honest dealer in pure medicine, to the ill and sick. An honest druggist in Germany, France, and in most of our American cities, would feel insulted to be called on to sell liquors. Drug stores and liquor stores are two separate businesses and should be kept separate. I have seen all the different methods by which liquors and beers are sold, and my opinion is formed that cafes a la France, or cafes a la Europe, or cafes a la Vienna, are the best places for to keep the liquor traffic in bay, and reduce it. In fact, it abolishes its misuse.

These cafes are open to the public until 12 o'clock at night, and shut up in the forenoon of Sundays for liquor-selling only. Anyone can get coffee, tea, chocolate, ice cream, cakes, cold lunch or hot meals anytime Sunday or week days, and beer for 5 cents, wines for 10 cents and liquors 15 cents, but they must be pure. A city liquor commissioner, and inspector, is doing the rest. These cafes have occasionally musical entertainments and as a rule the capacity of said cafes is very large and accommodates ladies and gentlemen and families with children. I have had charge for three years of one of these cafes a la Europe style; our receipts averaged $700 per day. This mostly for eatables and coffee amounting to $300 per day, and seldom I saw one disorderly person in our establishment; it was a credit to the city and a pleasure to all its citizens and a contributor to the taxpayer in shape of licenses.

I surely guarantee you a noble success by this method. FREDERICK HERMANN.

Colorado Springs, Feb. 20.

THE CONTENTED MAN

My neighbor's bought a motor car, in which he travels fast and far. I see him burn up mile on mile, and put on forty kinds of style. I also see some folks turn green when gazing at that new machine. But I'm contented just to walk, when I must chase around a block. My soul for splendor never begs—I point with pride to my fat legs. There are no better legs in town; they bear me gaily up and down, through crowded street and quiet lane, and ne'er revolt, and ne'er complain. I do not have to paint them green, or fill them up with gasoline, or fuss around with wrench and maul, to make the blamed things go at all. I do not carry traps in kegs, to make repairs on my fat legs; I do not send them to the shop, because they don't blow up or stop; they do not skid or bust a tire, or leave me stranded in the mire. They do not run poor victims down, and mash them up from heels to crown; they do not honk or hiss or toot, to scare some horseman's nervous brute. Year after year they bravely walk, my good fat legs, that never balk. I would not trade my trusty limbs for any car that snorts and skims beneath its load of idle rich, until it dumps them in the ditch

Copyright, 1910, by Walt Mason. Walt Mason

The Daily Chit-Chat

By RUTH CAMERON

"There is something upon which I should like to have your opinion. I have got into the disgraceful habit of telling lies—not lies to hurt anyone but just little lies to make yourself appear to better advantage (I cannot exactly express it, but you know what I mean), and now I almost believe these things, and cannot break myself of the habit."

So a frank young person confessed to me in a letter yesterday.

Frank young person, will it be any comfort to you to know that you have much company, and much good company, in your foible?

For you certainly have.

If I were estimating the proportion of my acquaintances—and I fancy they are about the same kind of people as your or anyone's acquaintances — who have this habit to some extent at least, I should say five out of 10.

And yet the people who are conscious of the trick, well I guess they are real rarae aves.

Like the lady of the letter most of the people who tell these funny little lies come to believe them themselves.

"I have a standing offer of $2,000 a year," announces the newspaper man. You know he cannot possibly be getting over $1,000, and you wonder why he doesn't accept that offer. As a matter of fact that means that several years ago he had an offer of $2,000 in a distant city. He didn't accept it because he didn't want to go so far away, and he has no reason to think the position is still open, but he has made that statement so many times that he thoroughly believes it.

"Yes, mother knew Lady L very well when she was abroad," sounds delightful. What it really means is that mother was introduced to Lady L at a charity bazaar and knew her well enough to buy a hand-painted horror from her table.

"You know I'm in charge of the office now," the important young man assures you. Being "in charge of the office" sounds as if he had made some pretty rapid strides since his graduation from high school two years ago, doesn't it? As a matter of fact it means that two of his superiors being ill, and a third being out on the road he was in charge of two office boys and a stenographer for a week.

As you pass a beautiful dressmaking establishment whose prices have always said "Abandon hope all ye who enter here" to you, your companion casually indicates it and informs you, "that's where my sister buys her gowns." You are duly awed because you do not know that the basis of that statement is merely the fact that sister once bought an inexpensive gown there marked down to half its price.

And so it goes.

Five out of 10 did I say? Dear me, I guess I made the proportion quite too small.

Why, as I think the matter over I begin to suspect that "all the world except me and thee" is guilty.

Don't you?

Ruth Cameron

Little Known Facts About Well Known Persons

WU TING FANG, the famous Chinese diplomat, studied law in England, and is enrolled at Lincoln's Inn. He built the first railway in China.

ROBERT J. WYNNE, late American consul-general at London, is a member of the Loyal legion, by inheritance.

WILLIAM GILLETTE, the actor, is the son of a clergyman. His only brother is a Kansas farmer.

ERNEST THOMPSON SETON, the naturalist, spent his boyhood in the back woods of Canada. He was at one time official naturalist of Manitoba.

ADA REHAN, famous actress, made her first appearance on the stage at the age of 14, at Newark, N. J.

T. S. DENISON, the Chicago play publisher spends his leisure time studying comparative philology. He is the author of a volume on the subject which is much weightier than his plays.

ELGIN WATCHES

A high-grade watch of well-known quality, guaranteed by us to be all that is required of a perfect timepiece.

Arcularius & Co.
Jewelers
9 South Tejon St.

Star Ranch-in-the-Pines

Health resort of the highest class, three miles south of city, on slope of Cheyenne Mountain. Rooms with sleeping porches. Hot water heat throughout. Open fireplaces. No dust! No smoke! Fresh milk, butter and eggs. Investigation solicited. Phone Red 992 or address Star Ranch, Colorado Springs, for descriptive pamphlet.

RUBBER AIR CUSHION, PURE BRISTLE HAIR BRUSHES
$1.00 size cut to.....63c
$1.50 size cut to.....$1.13
$1.75 size cut to.....$1.37
THE BUSY CORNER
Phone 4

$500,000 FOR GRAND VALLEY DEFENSE FUND

GRAND JUNCTION, Colo., Feb. 20.—Half a million dollars has been set aside by the banks of the Grand valley for a defense fund to be used in the struggle against frost if it should again be necessary. Although it is not thought that this sum, or anywhere near it, will be required for smudging equipment, at the same time the bankers are anxious to have the ranchers feel that the business interests are behind them in taking measures for frost insurance. The fruit crop in the Grand valley alone nets the growers between $4,000,000 and $5,000,000 annually.

DEL NORTE MAN FOUND DYING IN DENVER SNOW

DENVER, Feb. 20—On a snowbank in the lower quarter of the city, William Hoffman was found lying in an unconscious condition early this morning. He was nearly frozen and it is feared that he will not survive. He was taken to the county hospital by Police Surgeon McGillivray. In Hoffman's pockets were found baggage checks indicating that he had just arrived in Denver from Del Norte, Colo. A watch was also found but there was no money. It is possible that Hoffman was knocked out and robbed by some of the tough characters of the west side slums, but there are no marks on him to show that such is the case. Hoffman's condition indicated that he lay in the snow all night.

FORMER DENVER MAN DIES IN SIBERIA

DENVER, Feb. 20.—F. C. Knight, late manager of the Garfield plant of the American Smelting company and one of the most expert metallurgists in the country, died at the Spassky mines in southern Siberia the latter part of the week, according to a cablegram received by Attorney Edward D. Upham of this city. Mr Knight was connected with the Argo smelter here for 18 years. He leaves a wife and daughter. The remains will probably be taken to England for burial.

DR. KING BOUND OVER

Dr. E. R. King, who was brought back from Salida on a warrant charging him with obtaining money under false pretenses, was arraigned before Justice Gowdy yesterday afternoon. He pleaded not guilty and was bound over in $500 bonds for the preliminary hearing next Saturday afternoon at 2 o'clock.

H. H. ROBBINS ASKS FOR A NEW TRIAL

H H. Robbins, who has been on trial in the district court charged with the illegal sale of liquor, yesterday filed motion for a new suit, alleging, among the 26 errors cited, that there had been no arraignment and consequently no trial. The case has not been set.

Unique and Striking Jewelry

is particularly prized by the lover of good jewelry. We are continually receiving new ideas and designs, but we also make a specialty of manufacturing here in our own shop, either from our own patterns or to conform to some idea or design of your own, jewelry of unusual character and fashion. Let us submit designs to you, or if you like, bring us your own jewelry and we will manufacture it in accord with your plans.

The Johnson Jewelry Co.

LOCAL HAPPENINGS JUST 30 YEARS AGO TO-DAY

February 21, 1881.

The W. S. Jackson Hose company gave a select party in Court House hall.

The Gazette announced that the road between here and Manitou was the muddiest in the state.

J. D. Macklin, who had been mining in southern New Mexico, returned to the city, having been driven from his property by the Apache Indians.

TWENTY YEARS AGO TODAY

February 21, 1881.

County Treasurer McCreery paid bounties on 10 wolf scalps. The animals had been killed near Florissant.

A meeting was held in Denver in regard to the Printers home about to be built in this city. Several prominent members of the I. T. U. from this city were present. A number of architects' plans were examined.

SEVEN FAMOUS CHARGES

History has always attached much importance to the Number Seven. "Of all numbers there is no one which commanded, in a higher degree, the esteem and reverence of mankind." The Gazette has taken this charmed number, and has woven into stories on a variety of subjects a Series of Sevens, beginning each Sunday and continuing during the week.

No. 2 THE CHASSEURS D'AFRIQUE AT SEDAN

"Good heaven, the Chasseurs d'Afrique are going to charge them!" was the exclamation of General Phil Sheridan, the American general, who was an eyewitness of the great battle of Sedan. And sure enough, he was given the privilege of witnessing one of the most daring charges of history, when General Margueritte and his brave men, their helmets and breastplates flashing in the sun, formed in sections of squadrons and dashed down on the Prussian skirmishers without deigning to form in line.

The battle of Sedan was fought on September 1, 1870, and the victory gained by the Germans over the French was the decisive one that brought an end to the Franco-German war. It was at Sedan that Napoleon III did more than surrender his sword; he shattered his crown. Legally, the emperor, being a prisoner, there was no longer a government, and in consequence of this it was permissible for M. Jules Favre to affirm, in his declaration of the sixth of September, 1870, to the representatives of France at foreign courts, that "the people of Paris do not pronounce the fall of Napoleon III and his dynasty, but simply register it in the name of public safety."

General Margueritte, at the head of five regiments, composed principally of Chasseurs d'Afrique, made his famous charge late in the afternoon of the fateful day, when the tide of battle was entirely against his country's army. It was made at the request of Ducrot. When the command was given Margueritte promptly moved from cover. The general rode in advance, and early in the engagement was struck in the head by a bullet, which traversed his face. Mortally wounded, he turned over the command to De Galliffet and rode off, supported by two men and grasping the saddle with both hands, "the star of his army," as Colonel Bonie poetically calls him.

De Galliffet, assuming the lead, rode straight into the intrusive enemy, and even in the lowlands bordering the Meuse the washing French horsemen dauntlessly struck at their foes. The German infantry scattered in lines of skirmishers—for they never used squares—were maneuvering upon the eminence when the cavalry dashed upon them. The chasseurs broke through the skirmishers, but fell in heaps under the compact bodies of "supports." Failing to crush the front they assailed the flanks and even the rear, and nothing dismayed, sought again and again to ride through the stubborn adversary, who, relying on his rifle, would not budge.

The more distant infantry and the guns, when occasion served, smote these devoted cavaliers. Sometimes the Germans met them in line, at others they formed in groups, and occasionally they fought back to back. One body of horsemen rode into a battery and was only repelled by the fire of a company of infantry. Another dashed through a village on the banks of the river, terrorizing the Germans by their daring. But in the end the unequal contests everywhere had the same result—bloody defeat for the horseman, who "matched himself, his lance or sword against the breech-loader held by steady hands in front of keen eyes."

Yet it is not surprising that these daring charges excited the ungrudging admiration and deep sympathy of both friend and foe. They did not arrest the march of the German infantry, or turn the tide of battle, or even infuse new courage in the hearts of the French soldiers, but they showed plainly enough that the "furia francese" survived in the cavalry of France and that if the mounted men were unable to perform more useful work, they could still charge with unabated fury on the field of battle.

In this famous charge the Chasseurs d'Afrique were dispersed, and left behind heaps of dead and dying, yet their valor is one of the brightest spots in French military history. With slight exceptions, this charge marked the end of desperately offensive resistance on the part of France.

The carabiniers charged later, but they met the same fate as their brothers in "iron jackets," and were sent to the right-about with heavy losses.

TOMORROW—PICKETT AT GETTYSBURG

FRANK LYNCH RETURNED

Frank Lynch, a steeplejack, charged with obtaining money under false pretenses, who was arrested in Pueblo Sunday night at the request of the local officers, was brought to this city by a deputy sheriff last night. Charles Flannigan, the complaining witness, alleges that Lynch secured $15 from him. The date of the trial has not been set.

FANGS, 40 TO 1 SHOT, WINS FIRST AT JUAREZ

JUAREZ, Mex., Feb. 20.—Sir Edward, the medium of a heavy plunge, won the fifth race at Terrazes park today. He was off poorly but ran around his field and won by half a length. The track was still very heavy. Fangs proved a big surprise when he won the first race at odds of 40 to 1.

A few minutes delay in treating some cases of croup, even the length of time it takes to go for a doctor often proves dangerous. The safest way is to keep Chamberlain's Cough Remedy in the house, and at the first indication of croup give the child a dose. Pleasant to take and always cures. Sold by all dealers.

OPERATION ON SENATOR CLARK'S WIFE SUCCESS

NEW YORK, Feb. 20.—Mrs. William A. Clark, wife of former Senator Clark of Montana, was successfully operated on for appendicitis in Roosevelt hospital this afternoon. Senator Clark was at the hospital while the operation was being performed. Mrs. Clark was resting comfortably late this afternoon.

Senator and Mrs. Clark were married in France in 1901, and until a few weeks ago lived a major part of their time in Paris. They returned to America when the senator's $8,000,000 mansion in Fifth avenue was completed. Mrs. Clark before her marriage was Miss Anna La Chappelle, daughter of a Canadian physician.

POPULATION FIGURES

WASHINGTON, Feb. 20.—Population statistics announced today include:

Place.	1910	1900
Red Lodge, Mont.	4,840	262
Payette, Idaho	1,948	614
Bridgeport, Texas	2,000	900

ONLY CAPTIVE ANIMAL OF ITS KIND IS DEAD

NEW YORK, Feb. 20.—"Friday," said to be the only snow white leopard in captivity in the world, died at the Bronx zoo here during the night. The zoo veterinary said it died of homesickness. It was brought here from China last November, when it was six months old. It was put in the lions' house, but became ill instantly and had been growing weaker steadily. The animal was valued at $8,000.

Half-Price

All our Women's Misses' and Boys' Sweater Coats.

Robbins

BILL WILL PROVIDE FOR FORTIFYING CANAL

WASHINGTON, Feb. 20.—Representative Fitzgerald, of New York, a member of the committee on appropriations, announced in the House today that the sundry civil bill would carry a provision for the fortification of the Panama canal. The statement was made in response to a question from Mr. Hobson of Alabama and was greeted with applause.

It is understood that the sundry civil bill, when reported by the appropriation committee, will carry $3,000,000 for the fortification of the canal.

GRAND JUNCTION MINISTER USES ADS AGAINST SALOON

GRAND JUNCTION, Feb. 20.—Rev G. A. Monroe, pastor of the First Congregational church has ordered regular paid advertisements in the newspapers. He says this is to compete with saloons and halls. On bargain days he will insert bargain day ads.

Whooping Cough
CROUP ASTHMA COUGHS
BRONCHITIS CATARRH COLDS

Vapo-Cresolene

ESTABLISHED 1879

A simple, safe and effective treatment for throat trouble, avoiding drugs. Vaporized Cresolene stops the paroxysms of Whooping Cough and relieves Croup at once. It is a boon to sufferers from Asthma. The air rendered strongly antiseptic, inspired with every breath, makes breathing easy; soothes the sore throat and stops the cough, assuring restful nights. It is invaluable to mothers with young children.

Send us postal for descriptive booklet

ALL DRUGGISTS.

Try Cresolene Antiseptic Throat Tablets for the irritated throat. They are simple, effective and antiseptic. Of your druggist or from us, 10c in stamps.

Vapo Cresolene Co.
62 Cortlandt St., N. Y.

NEWSPAPER ARCHIVE®

Winter Overcoats Reduced

No better time than today to make a selection from this showing of all new winter garments.

Light and dark patterns; grays, browns and blacks, semi-fitting or loose box back. Every coat perfectly fitted to you individually.

And you choose from this entire stock of winter weights at One-Fourth Off.

Perkins-Shearer Co

The Place to Trade

in any line of merchandise, and especially in the jewelry line, is the place where courteous treatment, honest goods and one price inspire your confidence, for no merchant can maintain a satisfactory business by continually offering his wares at a special price, because it is **"YOU."** For thirty years this store has been known to the Colorado Springs buying public for "honest goods at honest prices." Everyone has a preference in jewelry buying, why not let this store be your preference.

The Hamilton Jewelry Co.

Successors to Ashby & Co.

12 N. Tejon Street

Carnations, Roses, Beauties, Violets, Sweet Peas, Hyacinths and Daffodils.

THE PIKES PEAK FLORAL CO.

Store 104 N. Tejon St. Main 599
Greenhouse Wahsatch and Platte, Main 28.

For your

FURNITURE AND STOVES

See

The Peerless

Where prices and quality are right and your credit good.

The Peerless

Main 1481. 208½ N. Tejon St.

FREE DISPENSARY

For the worthy consumptive poor.

14 El Paso Bank Bldg.

DROP IN AT LUNCH TIME and hear the VICTOR-VICTROLA.
WILLET R. WILLIS,
122½ Pikes Peak Ave.

OLD SHOES MADE NEW.
By the only Goodyear System in the city.

Sewed Soles 75c

Work called for and delivered.
ELECTRIC SHOE FACTORY
Main 1853. 20 E. Huerfano St.

SPECIAL SALE

25% Off

Our entire stock of ready-to-wear Suits and Overcoats.

Take your choice of the finest garments in the city at ¼ off our regular prices.

M. Greenberg

NEW YORK TAILOR AND CLOTHIER,

108 E. PIKES PEAK.

OPEN CAMPAIGN TONIGHT

Y. M. C. A. Members Will Seek to Build Up Organization During Next Nine Days.

The Y. M. C. A. will open its membership campaign tonight at a banquet at the association rooms, and the nine-day campaign will be started by the challenge of the young men's teams to the business men. William E. Sweet of Denver and B. C. Wade, state secretary of the association, will be the guests of honor, and a number of addresses will be made by business and professional men of the city. Over 300 members are expected to be added to the association by the campaign.

A social and open house entertainment will be given tomorrow evening by the Mixers club of the association. A program of music and readings has been prepared and refreshments will be served. This meeting is the second of the campaign and much interest is being shown.

BROWN'S BRONCHIAL TROCHES.
Free from opiates. Safest for Coughs.

ENTERTAIN STATE REGENT

Members Zebulon Pike Chapter, D. A. R., Meet Mrs. Frank Wheaton of Denver.

Mrs. Frank Wheaton of Denver, state regent of the Daughters of the American Revolution, was a guest at the monthly meeting of the Zebulon Pike chapter of the D. A. R., held yesterday afternoon at the residence of Mrs. Frederick A. Faust, 819 North Nevada avenue. Mrs. Wheaton gave an informal talk on the work of the organization, state and national.

Mrs. Walter C. Frost, regent of the local chapter, presided, and Miss Churchman gave the fifth paper in the series upon colonial colleges, subject, "Princeton." As the male quartet which had planned to sing Princeton songs was unable to do so on account of the illness of two of the members, Mrs. Seldomridge and Mrs. Tucker sang a duet, "The Heralds of Spring," Waddington Cooke.

A committee to revise the by-laws of the local chapter was appointed as follows: Mrs. Goddard, chairman; Mrs. Tucker and Mrs. Elliot.

FOUR FAVORITES WIN

TAMPA, Fla., Feb. 20.—Form was well conserved in the running of today's races, four favorites winning. The defeat of Love Watches by Tamar in the last race was the most serious blow to the public. Between matches exhibition flights were made by McCurdy and Beachy.

For Over 60 Years

GRAEFENBERG UTERINE CATHOLICON has been curing suffering women of their most distressing peculiar complaints. We ask weak and suffering women to give the Catholicon a trial.
A cure will surely follow.
All druggists can supply you—if yours does not, write us at once.

THE GRAEFENBERG CO.
111 Chambers St., N. Y.

The well ... of Health ... This book has over 200 pages full of value ...

Washington's Birthday

Cakes Candies and Ice Cream

German Novelties
Hatchet and Shield Ice Cream Molds.

ORDER TODAY

Mueth's

26 N. Tejon. Phone M. 294

LAYMEN MEETINGS TO BE HELD ALL OF NEXT WEEK

Committee of Professional and Business Men Will Have Charge of Church Gatherings.

A week of laymen meetings under the direction of a committee of 15 professional and business men, will be held, beginning Monday, February 27, at the following churches: February 27, Baptist church; February 28, Methodist church, March 1, Presbyterian church, March 2, Congregational church, March 3, Christian church; March 4, Crystal theater. The committee met several days ago with the chairman, M. C. Gile, and outlined the plans which were indorsed yesterday afternoon at a meeting of the Ministerial association. It was agreed to have the meetings take the place of the midweek prayer meetings.

H. H. Seldomridge addressed the association yesterday afternoon on "Co-operation Between the Minister and the Laymen." Mr. Seldomridge's talk outlined what he believes to be the relation of ministers and laymen.

The next meeting of the Ministerial association will be held March 6.

ARRANGE TO MEET TRAIN

Business Men, Farmers and Poultry Raisers Will Visit Agricultural College Special.

Members of the Pikes Peak Poultry association, the El Paso County Horticultural society and the executive committee of the Dry Farming congress of this city, together with a number of farmers from El Paso county, will meet the experts with the special train from the State Agricultural college next Saturday morning. The special train will be composed of eight cars of exhibits, and will be accompanied by a dozen or so experts on agricultural subjects. It will arrive here late Friday night. A committee composed of B. A. Banta, J. J. Eubank and Secretary John T. Burns of the Dry Farming congress will have charge of the arrangements for the conference Saturday, at which subjects of interest to poultry raisers, horticulturists and to dry farmers will be discussed.

The train will be thrown open to the public Saturday morning from 8 to 10 o'clock. The committee in charge will complete arrangements in a day or two.

HUTCHISON-HILL PARTY LEAVES FOR FLORIDA

Dr. John LeRoy Hutchison, president of the Hutchison-Hill Land Sales company, with a party of investors from Colorado Springs and the state, left last night on a tour of inspection of the Florida lands in which his company is interested.

Considerable interest attaches to this particular tract of land, since the holding company is composed entirely of Colorado Springs men. A number of local business and professional men have already toured the property, which is located on the east coast of Florida near Palm Beach, and all of them have returned with enthusiastic reports of the soil, climate and the general possibilities of development.

The party which Dr. Hutchison takes with him, including as it does, interested persons from all parts of Colorado, in point of numbers and personnel, is the largest that has yet gone from Colorado. Many of them are familiar with the country, and are making the trip with a view to further investment there. Those of the party who are coming back will return in about two weeks.

Hear Joseph Fels on "Next Steps in Social Progress," Perkins hall, tonight.

HIS OWN INTERPRETATION

Prof. S. H. Clark, Who Gives Reading of "The Blue Bird" Tomorrow, Promises Novel Feature.

Prof. S. H. Clark of the University of Chicago, who will give a reading at Perkins hall tomorrow morning, has promised that in addition to reading "The Blue Bird," he will give his own interpretation of that novel German play. Professor Clark has stated that "literature can be best interpreted by the human voice, in which the emotions and feelings can be best expressed." He is professor of public speaking and oratory in Chicago and is considered one of the greatest readers in the country.

PLAN PRETTY DECORATIONS

Duquesne council No. 12, Jr. O. U. A. M., will give a dance for its friends Thursday evening, in celebration of Washington's birthday. The hall will be decorated in a manner appropriate to the occasion and the committee will wear small flags and hatchets symbolic of our country and its "father."

The Denver council will hold its annual banquet tomorrow evening and Deputy B. A. Banta State Treasurer J. P. Madden and State Conductor W. L. Spencer will attend from this city.

The following committees will officiate at the dance in this city: Committee on arrangements, Joseph Schultheiss, I. M. Boyd, Ernest Smith; floor, O. E. Rickerson, Jr., T. L. Stanley, Fred Harris, Joseph Schisler and William L. Spencer; reception, R. W. McDowell, C. W. McCoy, M. W. Mullen, A. B. Risk and G. F. Dodge.

HIGHER PASSENGER RATES GO INTO EFFECT TODAY

An increase of from 9 to 12 per cent in passenger rates to the majority of points south will go into effect today, and the rate tariffs which have been used in the local railroad offices for several years will be changed materially. The rates are effective to points from Colorado into Texas, Oklahoma, New Mexico, Arkansas and Old Mexico. In one or two instances the rates remain the same as heretofore.

No Indigestion Dyspepsia or Sick Stomach

Take a Little Diapepsin Now and Your Stomach Will Feel Fine in Five Minutes.

Every family here ought to keep some Diapepsin in the house, as any one of you may have an attack of indigestion or Stomach trouble at any time, day or night.

This harmless preparation will digest anything you eat and overcome a distressed, out-of-order stomach five minutes afterwards.

If your meals don't tempt you, or what little you do eat seems to fill you, or lays like a lump of lead in your stomach, or if you have heartburn, that is a sign of Indigestion.

Ask your Pharmacist for a 50-cent case of Pape's Diapepsin and take a little just as soon as you can. There will be no sour risings, no belching of undigested food mixed with acid, no stomach gas or heartburn, fullness or heavy feeling in the stomach, Nausea, Debilitating Headaches, Dizziness or Intestinal griping. This will all go, and, besides, there will be no sour food left over in the stomach to poison your breath with nauseous odors.

Pape's Diapepsin is a certain cure for out-of-order stomachs, because it prevents fermentation and takes hold of your food and digests it just the same as if your stomach wasn't there.

Relief in five minutes from all stomach misery at any drug store, waiting for you.

These large 50-cent cases contain more than sufficient to cure almost any chronic case of Dyspepsia, Indigestion or any other Stomach trouble.

SUCCESSFUL GERMAN DEBUT

Emily Gresser, Niece of Isador Polant of This City Wins Laurels in Berlin.

Isador Polant of 119 South Tejon street yesterday received news of the remarkable success of his niece, Emily Gresser, at her first appearance as a concert violin soloist in Berlin, February 4. The information was contained in a letter from Louis Persinger and Mr. and Mrs. Wilhelm Schmidt, who are now in Berlin. They declare: "You would have been very proud and happy over tonight's success. It was splendid. Emily has developed into a mature artiste, and the ovation she received in Berlin tonight may be looked upon as the first great event in her career."

Miss Gresser, who is only 18 years old, is known to many Colorado Springs people, having spent several weeks here in the summer of 1908, and again last spring, when she often played in public and at private recitals. Since then she has made remarkable progress under the instruction of Sam Franko, in New York. She went to Europe last June, and at subsequent appearances won the commendation of the most authoritative critics in Italy and Germany.

We, the undersigned, wish to express our thanks to those who were so kind during the sickness and death of our father and brother, and for the many beautiful floral offerings.

JESSIE AND JAMES, Daughter and Son.
W. H. AITKEN AND FAMILY.
D. G. AITKEN AND FAMILY.
JAMES AND THOMAS P. AITKEN.

POSTMASTER GETS MANY REQUESTS FOR INFORMATION

Nearly 150 letters from as many postmasters have been received by Postmaster A. J. Strachan in the last two months asking for information as to the success of the Sunday closing which originated in Colorado Springs. Over 100 postoffices in the country have closed on Sundays following the example set in this city.

LOCAL MEN HAVE OIL INTERESTS IN CALIFORNIA

Mr. Thomas R. Newbold of this city is preparing a very interesting report of the "Crude Oil Industry of California," or as he terms it, "California's Liquid Coal Industry." Mr. Newbold is identified with a number of properties out there, the largest of which is the Palmer Oil company, which company has made a wonderful success. In a recent interview he mentioned receiving a telegram only a few days ago advising him that the Palmer Oil company had brought in another gusher and that the well was flowing 5,000 barrels a day, and that this was the third of its kind on this property. J. R. McKinnie and associates own a large property west of the Palmer and the Palmer Union Oil company, in which Mr. Newbold and a number of Colorado Springs men are largely interested, lies north of the Palmer. Mr. Newbold expects to leave for California in a few weeks.

Wilbur's

Matchless Values in Spring Suits at

25.00

This week we feature our great line of popular price spring suits—values that you'll find it hard to duplicate for $27.50 to $32.50 per suit. Come in and look them over.

MANY MORE BUSINESS MEN AGREE TO CLOSE

Chamber of Commerce Luncheon Tomorrow Promises to Be Great Success.

The Chamber of Commerce luncheon tomorrow noon at the Antlers promises to be one of the best attended as well as important affairs in the history of civic organizations in Colorado Springs. Over 100 business houses have agreed to close for the three hours of the luncheon, which is practically every store in the city. Almost all the professional business men will close their offices, only those where it is necessary, remaining open. The committee in charge of the program will complete the list of speakers and order of business this afternoon.

The selection of the 60 members of the board of control will be the most important business of the afternoon, and it is probable that President Giddings will announce the selection of the 14 standing committees of the body. This business will be taken up before the speakers are introduced.

Parties who intend to attend the luncheon are asked to notify Acting Secretary Henderson this morning, in order to permit the reservation of plates. The majority of reservations were made yesterday.

Others Who Will Close.

The following firms have agreed to close, in addition to the list of 50 published in Sunday's Gazette. Stote-Kernoclan agency, Armour and company, Swift and company, Western Packing company, Pikes Peak Floral company, Ira J. Morse, N. W. Haas Plumbing and Heating company, Fricilline and Taggart, New York Electric company, W. W. Williamson, National Commission company, Fred G Hayner, Colorado Packing and Provision company, Denney and Summers, Collins and company, Louis Stock, I. Polant, M. Greenberg, the Keystone grocery and market, E. B. Beeson, Charles P. Bennett, R. R. Bingham, A. S. Blake, Colorado Investment and Realty company, Colorado Leather Goods company, Colorado Midland railway, city office; Colorado Springs Dry Goods company, El Paso Lumber company, Giddings Brothers, Gowdy-Simmons Printing company, J. D. Hiltbrand, The Hub, Knight-Campbell Music company, A. J. Lawton, Lowell-Meservey Hardware company, A. P Martin and company, McCracken and Hubbard, Pearl Market, Perkins Crockery company, Pikes Peak Book and Stationery company, Prompt Printery company, Pulfer-Tucker Mercantile company, B. G. Robbins, H. A. Robinson Grain company, Rock Island Lines, city office; Santa Fe System, city office, Shields-Morley Grocery company, Sommers Market, Fred A. Sperry, J. C. St John Plumbing and Heating company, State Realty company, Sun Realty company, C. E Tyler and company, Waterman Press, F. H. Weeks, Whitaker-Kester Shoe company, A. B. Williams and company, F. W. Woolworth and company, Yates and McClain Realty company.

SHOOTS 13 MOUNTAIN SHEEP WITH KODAK

Special to The Gazette.

CRIPPLE CREEK, Feb. 20.—A flock of mountain sheep, 13 in number, including three fine rams, were seen and shot with a kodak by A. A. Barnes of Gillett, near Pikes Peak, on Saturday last. The negatives are pronounced fine ones, and the pictures will soon be produced. In the winter of 1909-10 Barnes was fortunate in securing two pictures of mountain sheep, and it appears that the sheep are increasing.

A LITTLE TALK ABOUT COFFEE

In buying Coffee there are two things to consider—price and quality.

Poor coffee is expensive at any price.

For a good article everybody is willing to pay a fair price.

DERN'S MEXICAN BLEND COFFEE

is one of those good articles at a fair price.

35 the lb.; 1½ lbs. for 50¢.

Fresh from the roaster to your table.

Dern Tea & Coffee Co. 29 South Tejon St

CASTORIA

The Kind You Have Always Bought, and which has been in use for over 30 years, has borne the signature of Chas. H. Fletcher and has been made under his personal supervision since its infancy. Allow no one to deceive you in this. All Counterfeits, Imitations and "Just-as-good" are but Experiments that trifle with and endanger the health of Infants and Children—Experience against Experiment.

What is CASTORIA

Castoria is a harmless substitute for Castor Oil, Paregoric, Drops and Soothing Syrups. It is Pleasant. It contains neither Opium, Morphine nor other Narcotic substance. Its age is its guarantee. It destroys Worms and allays Feverishness. It cures Diarrhoea and Wind Colic. It relieves Teething Troubles, cures Constipation and Flatulency. It assimilates the Food, regulates the Stomach and Bowels, giving healthy and natural sleep. The Children's Panacea—The Mother's Friend.

GENUINE CASTORIA ALWAYS

Bears the Signature of

Chas. H. Fletcher.

The Kind You Have Always Bought

In Use For Over 30 Years.

THE CENTAUR COMPANY, 77 MURRAY STREET, NEW YORK CITY.

HASSELL IRON WORKS ANNEX

REPAIRING 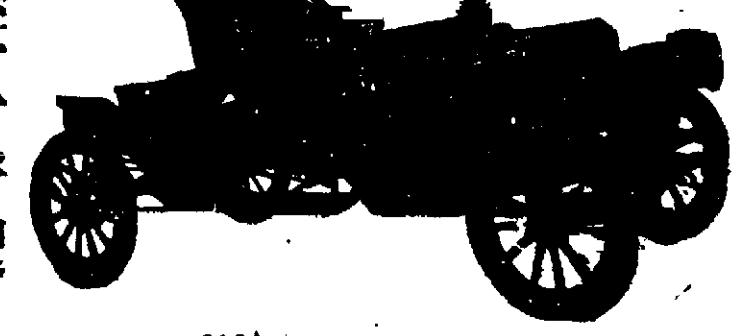 REPAIRING

CASCADE AND MORENO AVE.

... mechanics under direction of competent engineers, offering best facilities for auto repairing.

$6 per month AUTOMOBILE STORAGE **per month $6**

Laymen's Evangelical Services

Fifteen professional and business men met at Prof. M. C. Gile's residence recently and formulated plans for Revival Services to be held in the various churches during the coming week.

These services will take the place of the regular mid-week meetings and will be conducted by laymen for everybody.

Monday,	Feb. 27—	Baptist Church.
Tuesday,	Feb. 28	Methodist Church.
Wednesday,	March 1—	Presbyterian Church.
Thursday,	March 2	Congregational Church.
Friday,	March 3	Christian Church.

Colorado Springs Gazette

60 cents per month

Refined Selections in Furniture, Floor Coverings, Draperies and House Furnishings

Having made this business our life study, with an active experience of over twenty-five years, extending over several important cities for five years representing the leading factories of Grand Rapids, Mich., at London England—we can absolutely guarantee to our patrons the best values produced in our line of business.

The FRED S. TUCKER FURNITURE CO.

108-110 N. TEJON STREET. COLORADO SPRINGS.

NEWSPAPERARCHIVE® NEWSPAPERARCHIVE®

DR. PRICE'S CREAM BAKING POWDER

Superiority in Strength, Purity, Wholesomeness Established:

U. S. Government Reports, Highest Award World's Columbian Exposition.

Sixty Years the Standard.

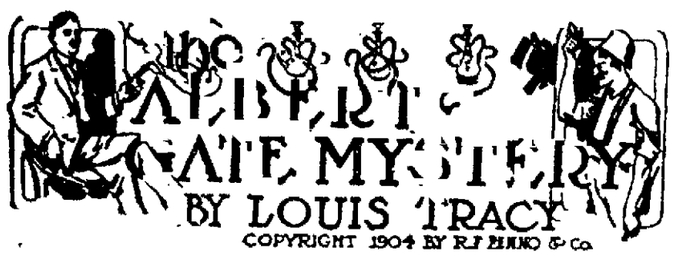

CHAPTER VIII—(Continued)

He saw that he yet had five minutes' grace before his self-constituted judges would proceed to execute their sentence. As for the Turks, they were manifestly ashamed of having betrayed such trepidation, and they replaced the weapons so readily staged.

"That is a point in my favor," thought Brett. "Next time, if I do wish to reach my revolver, I may be able to get the draw on them first."

During the interval," said Hussein-ul-Mulk suavely, "is there anything you wish to do—any letters to write, or that sort of thing?"

"No," said Brett, "I do not think so; it seems to me that you have thoroughly misunderstood the purpose of this meeting. I came here in order to obtain from you particulars which will lead to the release of Mr. Talbot and redeem his character in the eyes of his superiors. I did not come here to be killed, Hussein-ul-Mulk. I am not going to be killed. If you touch a hair on my head you will only leave this house for a prison, and subsequently for the gallows. And so, you see, you are talking childishly when you dangle these threats and preliminaries to immediate execution before my eyes. It is not you, but I, who will dictate the terms on which we part. It may perhaps interest you to explain this new phase of the situation to your fellow-countrymen, and the matter will also serve to dissipate the few minutes which yet have to elapse before 11:15."

Hussein-ul-Mulk made no direct reply to this remarkable speech. That it impressed him was quite evident from his manner. Forthwith an animated but subdued conversation took place between the triumvirate.

While it was yet in progress a peculiar knock was heard on the outside door of the apartment.

"Ah! he comes," said Hussein-ul-Mulk in French. He left the room in order to meet the new arrival. He returned without delay, bringing with him a man very different from those whom Brett had encountered thus far in connection with the crime. This was a dapper little Frenchman, wizened, yellow-skinned, black-haired, and dressed almost in the extreme of fashion. He at once addressed himself to the barrister.

"They tell me, my friend," he said, "that you have thrust your finger into the pie which the friends of his majesty, the sultan, are preparing for him. It is a bad business. You are too soon for the banquet. The result is that your poor little finger may get burnt, as the pie is still being cooked."

The man smiled maliciously at his feeble witticism, and Brett instantly took his measure as a member of the gang of flash thieves which infest Paris. He knew that such a ruffian was both pitiless and cowardly. Whatever the outcome of the situation which faced him, he would not stoop to conciliatory methods with this despicable rascal.

"I suppose," he said, "that the only part of the affair which concerns you is the robbery."

"Well, and what if it is?"

"I can only say that your political friends will be well advised to keep a close eye on you, for you would rob them just as soon as the persons against whom they have employed you."

The little thief laughed cynically. "You are right, mon vieux. I would be delighted to have the chance. But this time it is impossible. The stones are too big. They are worth—pouf!—millions of francs, so I must be content to receive my pay, which is good."

"Have you entrusted the sultan's diamonds to the care of a scamp like this?" said Brett, addressing himself to Hussein, and inwardly resolving that unless the conversation by chance took a turn favorable to himself, he would forthwith open fire on the gang and endeavor to escape.

"Yes," cried the conspirator with a savage laugh. "You have never seen them, Mr. Brett? Here they are. To many men the sight would be a pleasant one. To you it should be terrible, for the arrival of these diamonds at this moment means that you must die."

So saying, he produced from an inner pocket of his frock-coat a large, plain morocco case. The pressure of a spring caused the lid to fly back, revealing to the eyes of those in the room a collection of diamonds marvelous by reason of the size and magnificence of each stone.

In the center reposed the imperial diamond itself. For an instant Brett reflected that whilst the other men were fascinated by the spectacle, he would have a good opportunity to shoot some of them without mercy and make a dash for liberty.

But at the same moment there came to him an odd thought. His friend the jeweler of the Rue de la Paix had not given him a lesson in vain during the previous afternoon.

The barrister suspected—in fact, he was almost sure—that the gems now flaunting their half-revealed glories in the light of the day—for not one of them had undergone the final process peculiar to the diamond cutter's trade—were not the real stones stolen from Albert Gate, but well-fabricated substitutes.

To his acute brain there came an immediate confirmation of his theory. Evidently the diamonds had not been previously in the Turk's possession. The little Frenchman had just delivered them, and this in itself was a strange circumstance in view of the fact that the genuine stones must have been in Paris at least three days.

Brett concentrated all his dramatic faculties in look, voice and gesture.

"You fools!" he cried. "You have been swindled by a device which a child might suspect. These are not the sultan's diamonds. These are frauds—cleverly concocted bits of crystal and alum—intended to keep you happy until you return to Constantinople and discover how thoroughly you were deceived."

"You lie!" roared the little Frenchman. "They are genuine."

Brett wanted to punch the diminutive scoundrel heavily in the face, but he restrained himself. Turning with a magnificent assumption of courtousness to Hussein-ul-Mulk, he said:

'Come, I told you you were acting childishly; this proves it. A most outrageous attempt has been made to swindle you, if I may use such a term to persons who confessedly are plotting to rob another. Surely this will convince you that you have nothing to fear from me. I am here as the agent neither of the sultan or police. It is a simple matter for you to verify my statement. All that is necessary is for one of your party to take any of these alleged diamonds—I would suggest the smallest one so as not to create suspicion—to any jeweler in the district, and he will test it for you immediately, thus proving the truth of my statement. Look here: I will convince you myself."

He took the monster diamond irreverently in his hand before Hussein-ul-Mulk could prevent him and turned to the window. He pressed the stone against the glass and tried to make it cut. It failed. He placed it against his cheek. It was warm. A pure diamond would be icy cold. More than this, a small portion of the composition of which the imitation had been hastily concocted, broke off in his fingers.

"You see," he laughed. "Do you require further proof?"

Even while he spoke the diminutive little Frenchman turned and bolted. One of the Turks drew a revolver and rushed after him, but Hussein-ul-Mulk uttered some authoritative words which prevented the man from firing. The Frenchman was evidently an adept in the art of dodging pursuit. In the passage he ducked sudenly, and threw the Turk heavily to the ground. Then, without further interference, he slipped the latch of the door and slammed it hastily behind him, leaving Brett silently laughing at Hussein-ul-Mulk and his remaining confederate, whilst the gentleman who had been upset was slowly regaining his disturbed gravity.

"Can it be possible that what you say is true?" said Hussein-ul-Mulk, in such piteous accents that Brett was moved to further mirth.

"Surely you do not doubt the evidence?" he said. "Take any of these stones; they will crumble to pieces on the hearth if struck the slightest blow. See, I will pulverize one with my heel."

And he did so, though the amazed and despairing men whom he addressed would have restrained him, for they still could not bring themselves to believe.

"Come, now," he went on, "arouse yourselves; and give me the information I want. That is the only way in which you may attain your ends. Of course I cannot help you. It may be that as you have bungled matters so badly, the authorities will stop you and land you all in prison, but that is no concern of mine. At this moment I simply wish to release my friend and proclaim his innocence. For the rest, you must take care of yourselves. You know best who it is that has so thoroughly outwitted you."

Hussein-ul-Mulk was the first to recover his scattered senses.

"We cannot choose but believe you, Mr. Brett," he said. "We are even indebted to you for making this disastrous discovery at such an early date. We paid our agents so highly that we thought their honesty was assured. We find we are mistaken, and consequently we apologize to you for using threats which were unnecessary. We rely on your honor not to incriminate us with the police. All we can tell you is that your friend is not dead, but we do not know his whereabouts."

"Nonsense," cried Brett angrily. "Why do you seek to mislead me in this fashion?"

"Sir," said the Turk, "I am telling you the truth. We believe that Mr. Talbot is a prisoner in London, but we do not know in what locality. My friends here and myself, as you have already surmised, are merely members of a political organization. It was necessary for us to secure possession of the imperial diamond and its companions. We spared no expense, nor hesitated at any means that would accomplish our purpose. We have been foiled for the moment. I can tell you nothing else, and I advise you to leave us and forget that such persons exist, for I swear to you by the beard of the prophet that had events turned out differently you would now be a lifeless corpse in this room, whilst your body would not be discovered for many weeks, as we intended to leave Paris this afternoon as soon as the diamonds came into our possession."

At this moment a thunderous knocking reverbrated through the house.

The Turks gazed at each other in affright. None of them moved to open the door. But the knock was not repeated, for the door itself was thrown bodily from its hinges, and the stalwart form of Lord Fairholme, accompanied by two policemen, appeared in the passage.

"Ah," cried Brett, intervening with ready tact. "I had forgotten you, Fairholme. I see you kept your appointment. These are not required," he rattled on pleasantly, turning towards the stern-looking seargents de ville; "I am quite alive and uninjured. My friends here and myself had a few earnest words, but we have settled matters satisfactorily."

The suspicious policemen glanced from the smiling Englishman to the perturbed Turks. At the first sound of danger Hussein-ul-Mulk had closed the case in which lay the spurious diamonds, so these pretentious-looking gems did not excite the curiosity of the men of the law.

The senior officer demanded from Lord Fairholme an explanation of the exciting statements which induced them to accompany him, but Brett stepped into the breach.

"It is quite true," he said, "that my friend was anxious on my account. It was even possible these Turkish gentlemen here and myself might have proceeded to extremities, but the affair has ended satisfactorily, and if you will allow me—" He put his hand into his pocket and a slight monetary transaction terminated the incident pleasantly to all parties.

Soon Brett and Fairholme found themselves in the street, and again did the barrister draw in deep and invigorating draughts of Paris air.

"Where now?" said Fairholme.

"Tell me," cried Brett eagerly, "did you notice in which direction the little man ran who left No. 11 about 10 minutes ago?"

"Better than that, I heard where he was going to. He was in such a fiendish funk that he paid heed to nobody, but flung himself into a passing cab and yelled, 'Take me to the Cabaret Noir, Boulevard Montmartre.'"

"Good. You are a splendid detective. You have saved me hours of search and perhaps days of failure. Come; let us, too, go to the Cabaret Noir."

(To Be Continued Tomorrow.)

Our of India's population of nearly 300,000,000 there are nearly 25,000,000 married under the age of 20. Of these more than 360,000 are under the age of 5.

SCALES BROKE OUT ALL OVER HER BODY

Scalp Affected, Hair Began to Fall, Hands So Disfigured She Had to Wear Gloves All the Time. Two Hospitals Unable to Assure Cure.

First Application of Cuticura Soap and Ointment Allayed Itching, Psoriasis Has Disappeared.

"Allow me to say a few words in praise of the Cuticura Remedies. About three years ago, I was affected by white scales on my knees and elbows. I consulted a doctor who treated me for ringworm. I saw no change and consulted a specialist and he claimed I had psoriasis. I continued treatments under him for about six months until I saw scales breaking out all over my body save my face. My scalp was affected, and my hair began to fall. I then changed doctors to no avail. I went to two hospitals and each wanted to make a study of the case and seemed unable to cure it or assure me of a cure. I tried several patent medicines and was finally advised by a friend who has used Cuticura on her children since their birth, to purchase the Cuticura Remedies. I purchased a cake of Soap, the Ointment and the Resolvent. After the first application, the itching was allayed.

"I am still using the Soap and Ointment and now feel that none other is good enough for my skin. The psoriasis has disappeared and I everywhere feel better. My hands were so disfigured before using the Cuticura Remedies that I had to wear gloves all the time. Now my body and hands are looking fine." (Signed) Miss Sara Burnett, 2135 Fitzwater St., Philadelphia, Pa., Sept. 20, '10.

Cuticura Soap (25c.) and Cuticura Ointment (50c.) are sold throughout the world. Send to Potter Drug & Chem. Corp., sole props., 135 Columbus Ave., Boston, for free 32-page book on affections of the skin and scalp.

At The Theater

FLORENCE ROBERTS TONIGHT

Miss Florence Roberts, one of the finest actresses on the American stage, will present Edward Sheldon's New theater (New York city) success, "The Nigger," for the first time in this city at the Opera House tonight, supported by Thurlow Bergen in the title role, and an excellent company of players. The original New theater scenic production will be shown. Good seats may still be obtained for tonight's performance. The prices are: Parquet, $2; dress circle, $1.50 and $1; balcony, $1 and 75 cents, and gallery, 50 cents.

"The Nigger" should pack the Opera House this evening. Its presentation here tonight marks the return to this city after two years' absence of Florence Roberts, an emotional actress of great achievements and ability. It also marks the first production in this city of a drama by Edward Sheldon, author of Mrs. Fiske's success, "Salvation Nell," and Holbrook Blinn's latest triumph, "The Boss."

The story of "The Nigger" tells of Philip Morrow, a young southerner, ambitious, proud, and in love with a fair southern girl. He is elected governor of his state. In the midst of his triumph he learns that he has negro blood in his veins. The denouement is logical and satisfactory. It is a strong, vital play, timely and dramatic. Its discussion of the prohibition problem is especially compelling.

SEATS FOR PEPITO ARRIOLA

The seat sale for the recital to be given at the Opera House Thursday night by the Spanish prodigy, Pepito Arriola, the boy pianist, will open at the Opera House box office this morning. The prices have been arranged as follows: Parquet, $2; dress circle, $1.50 and $1; balcony, $1 and 75 cents; gallery, 50 cetns. This scale is within everybody's reach, particularly pupils, to whom Arriola is of unusual interest.

The New York Staats Zeitung says: "It was soon evident that we were in the presence of a phenomenon. An absolute individual genius for piano playing! It skirts the wonderful, to note the strength unfolded by the small hands, and the precision and energy with which his hand, arm and shoulder joints operate in ensemble. The agility of the fingers alone is remarkable. The Beethoven sonata came forth with beauty of tone and fine finish, and with well-chosen but not coquettish shadings."

The Chicago Record-Herald, 1910, says: "Pepito Arriola is something above and beyond the ordinary infantile phenomenon, who rattles nonchalantly over a piano keyboard. This boy has genius, not alone of the kind given to pianists who are born, not made, but the genius that is included in the heaven-sent gift of poetry, imagination, deep artistic insight. It is a matter for wonder that a boy of 12 should be able to play as movingly, as poetically, as authoritatively as Arriola played last night."

"THREE WEEKS"

Elinor Glyn's story, "Three Weeks," was essentially a woman's story, and appealed to them more than men, because it struck a note of truth in most of their lives and contained a mute appeal for the whole sex for the practical demonstration from men of love and affection. For this same reason her dramatization of her story, which is announced for one performance in this city, playing at the Opera House on Friday night, will also appeal strongly to the women, and it has been so written that the most sensitive mind cannot be shocked or offended.

The play opens with a prologue showing the queen with her brute husband at Sardalia. The first act occurs at Lucerne, where she sees Paul, who realizes her ideal of all that is noble in manhood. The second acts is a beautiful picture of the Loggia at Venice, where the "Feast of Roses" occurred, and the last scene is back in Sardalia, where the queen pays the price of her happiness with her life. Miss Marcella Hamilton, as "The Lady," heads the notable cast. Seats will be on sale for this engagement tomorrow morning at the regular prices.

DR. COOK COMING

Dr. Cook's explanation of the intriguing and plotting which was inspired by his rival explorer, and the reasons for this plot, which was eminently successful for a time, is decidedly interesting. From the time when Peary learned that Dr. Cook was going into the polar regions until the doctor sent his announcement from the north that his quest had been successful, through the hurried gathering of the antagonistic clans in Washington, through the machinations of the newspaper cabal, through the marshaling of the forces of bribery and conviction, all is told by Dr. Cook with that force of conviction which leaves no doubting in the minds of those who hear him and come under the spell of his magnetic personality. "A Romance of Infamy" Dr. Cook calls the history of the North pole controversy, and this history he is now in a position to relate with that accuracy of figures and dates by the lack of which he was handicapped when the attack upon him began.

The pictures shown by Dr. Cook were taken by him and transferred to stereopticon glass and colored under his direction. Like a journey into the awful silence of the polar lands, far from the noises of aught but the baying of the polar dogs and the incessant grunting of the Eskimos, is the trip with Dr. Cook as provided in the lecture and travelogue he will give here.

Dr. Cook will talk at the Opera House Tuesday night, February 28.

"THE FLIRTING PRINCESS"

The announcement that the greatest success of the past season in Chicago, Harry Bulger in "The Flirting Princess," which comes to the Opera House, Monday night, under the direction of Mort H. Singer, will be welcome news. This musical farce is by Adams, Hough and Howard, the authors of "The Goddess of Liberty," "The Prince of Tonight," "Miss Nobody From Starland," and others. Mr. Singer is presenting for the first time here the Vampire dance with Charles Morgan, Eulalie Jansen, introducing the same and "The Apache Dance," with Maude Emery and Mr. Morgan. These two dances have been the successes of the season in dance creations, and are presented exactly as seen in Chicago during the long run of "The Flirting Princess." Mr. Singer has sent along an excellent company in support of Mr. Bulger, including the famous Princess chorus and the "irresistible beauties."

"THE HOUSE OF A THOUSAND CANDLES"

Manager Nye of the Opera House announces as his offering on Saturday matinee and night, "The House of a Thousand Candles," a drama founded upon Meredith Nicholson's novel of the same name, which had an extremely long and prosperous run at the Hackett and Daly's theaters in New York. The play is peculiar in that to describe it one has to coin a name for a new type of drama: "Mystical" is probably the adjective that fits it most aptly.

There is one inviolable rule in witnessing a drama such as this; one must resolutely refrain from thinking. When once this condition is complied with, the play becomes absorbingly interesting. And how many law-abiding citizens there are in this particular direction. The play contains nothing that is not included in the book, and when that appeared about three years ago, it was voraciously devoured by an intelligent reading public throughout the land. For an unusually long time it has maintained its position among the six best sellers, in fact its publishers claim that the sale was nearly doubled over their previous "best seller," "When Knighthood Was in Flower."

As a play it has met with wonderful success, not only during the long New York and Chicago runs, but in all the large cities of the east, where it appeared for from two to four engagements. It has to an eminent degree the essential elements of a popular success, excitement, humor and a delightful love story.

STORY OF "VIRGINIUS"

Frederick Warde, the famous actor, will present Shakespeare's "Julius Caesar" at the Opera House tomorrow afternoon at 3 o'clock, and Sheridan Knowles' "Virginius" tomorrow night. Seats are now selling for both performances. The prices are: Matinee: Parquet, $1.00, dress circle, 75 cents; balcony, 50 cents, and gallery, 25 cents. The night scale is: Parquet, $1.50; dress circle, $1.00; balcony, 75 cents, and gallery, 50 cents.

"Virginius" tells how, while Virginius, a Roman centurion, is away from Rome, fighting for his country, Appius Claudius, one of the 10 rulers of the city, sees his daughter, the beautiful Virginia, returning from school. Claudius becomes infatuated with the girl and knowing that he could not possess her in any other way, he gets his friend, Caius Claudius, to seize the girl in the streets and claim her as the daughter of one of his slaves. The citizens become so aroused because of this that Appius Claudius is forced to give the family time to send for Virginius to return to present his side of the case before the Roman court.

When Virginius reaches Rome he sees through the plot. He denounces Appius, but Appius is powerful. Virginius sees he is unable to save Virginia, so he seizes a butcher's knife from a neighboring stall and stabs his daughter. The populace grows excited and overcomes the soldiers. Appius Claudius is seized and thrown into prison. Virginius goes insane and visits the prison where Claudius is held. There he strangles him to death. This is the end of the drama, though historians differ about the death of Appius. Some say he was stoned to death by the people when he was returning from the trial.

LIFE BEHIND THE SCENES AT MAJESTIC

Patrons of the Majestic this week are being given an insight into life behind the scenes, as it is sometimes; and to say that it is hugely entertaining is to express the idea in about as mild a way as could be done. Of course, life behind the scenes is in its main features just like life anywhere else, but in some ways it is a little different, and therefore is interesting to all whose experience with theatrical matters is limited to sitting behind the orchestra.

In this particular case, one "Happy Jack" Gardner, the famous minstrel man, appears in his usual role, only the scene opens on him in the dressing room of another theater where he is getting on his makeup ready for his turn. He does his turn out in front, while the curtain is down. A stage-struck beauty, whom he has met just before, comes to see him and is shown into the dressing room. A few minutes later, his wife comes, and walks in on him, just giving him time enough to hide the other fair charmer behind a screen. What happened then contains about 341 laughs by actual count, until the lady gets out. Then both wait for him, and what happens when they meet adds some more to the hilarity, the climax being novel and unexpected.

The sketch, from start to finish, is as clever and humorous a thing as was ever seen in this city; and the acting is as clever as the plot. What is more, the scenery is perhaps the cleverest thing of all. It shows two dressing rooms, into which the audience can see through the thin screens on the side opening toward the house, while the exterior of the house is also shown. There is a hall between the dressing rooms and everything that goes on can be seen, the effect being extremely novel. If you never see anything else till the good old summertime see this sketch and have one of the most entertaining 20 minutes you ever had in your life.

And don't forget that for quality all the rest of the bill this week is on a par with "A Close Call," which is the decidedly appropriate name this sketch goes by.

Hackenschmidt will be at the Majestic Friday. Watch the announcements.

"HIS MASTER'S SON" AT THE LYRIC.

This is the story of a slave's devotion. A thoroughly artistic dramatic production with a fascinating plot, excellently acted. Fine character work, rich settings, clear, clean-cut photography—positively the best photoplay yet produced.

"The Battle at Redwood"—It had been a hard year and many Indians were starving. Grey Elk, a Cheyenne, is saved from starvation through the kindness of Prudence, the niece of Father Laurent, at the Mission house. Across the prairie trails the long line of settlers. The Indians pursue them and the settlers make every effort to escape, but finally draw their prairie schooners up in a circle and make a last stand. Hope is gone, when a detachment of cavalry is summoned by Grey Elk, the grateful Cheyenne, and the tide of battle changes and the Indians are put to rout. The battle scene, the burning wagons, the cavalry charge, all are thrilling. A delightful love story is woven through the entire picture.

"Cock a Doodle Doo"—A burlesque on the reigning French dramatic craze that has attracted international interest. "It is the martial bird of morn, Brave Chanticleer, the vocal lighthouse of the Dawn!"

"The Heart of an Indian Mother," at the Crystal—A little deed of kindness done for a sick pappoose proves the means of saving the lives of a whole family of white settlers. The true story of an Indian raid and how the gratitude of a poor squaw helped the whites to beat off the redskins. Showing a real Indian travoix, an Indian funeral, and other phases of Indian life true to nature.

"The Home of the Seal," off the coast of Peru—Remarkable views of seals at high tide off the rocky coasts of the Palominas Islands, Peru, together with beautiful water effects of the dashing waves combine to make this a wonderfully interesting scenic picture.

"The Gardener's Ladder"—This is an exceptionally good film of high class comedy, showing how ridiculous one can make himself by being too rash and jumping at conclusions. While it provokes mirth in abundance it teaches a lesson as well.

"The Owner of the 'L-L' Ranch"—As fine a drama of western life as it is possible to imagine. The owner of the "L-L" is a peach and she knows how to handle herself and the boys. She means business and so does this picture.

An attack of the grip is often followed by a persistent cough, which to many proves a great annoyance. Chamberlain's Cough Remedy has been extensively used and with good success for the relief and cure of this cough. Many cases have been cured after all other remedies had failed. Sold by all dealers.

Fish for Copenhagen as soon as caught are put into barges with sieve-like bottoms, and so are sold alive in the market, delivered fresh and flapping out of tank wagons at a nominal price. They are the finest fish in the world, and the demand is increasing rapidly.

Half-Price

All Winter Overcoats

Men's or Boys'.

Half-Price

Robbins

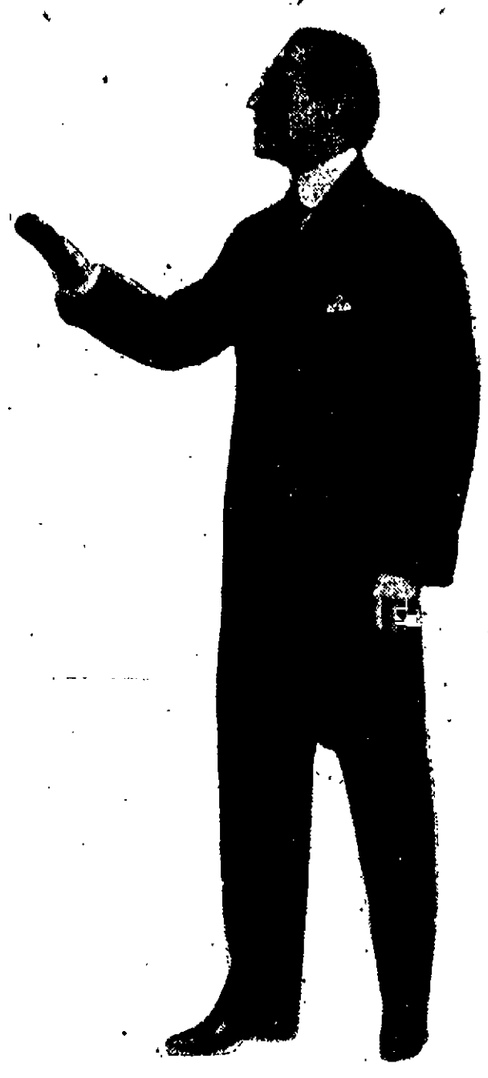

THURLOW BERGEN,
In the Title Role of Edward Sheldon's "The Nigger," at the Opera House Tonight Only.

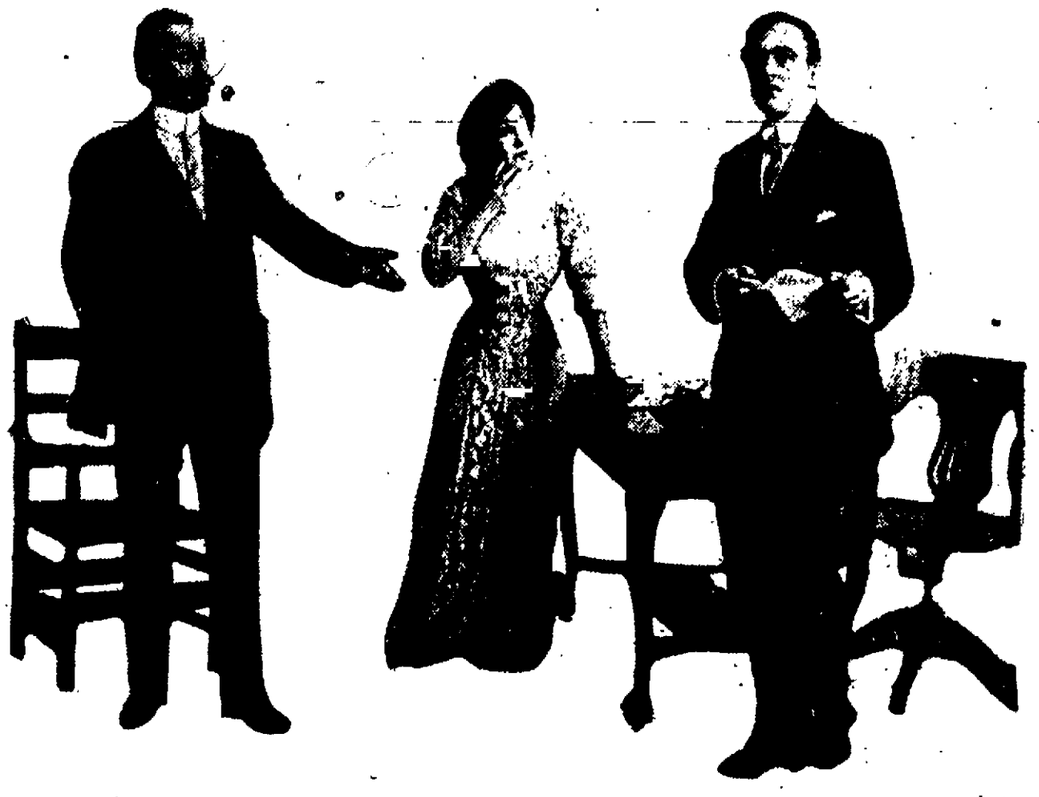

SCENE FROM "THE NIGGER,"
Florence Roberts Will Present Edward Sheldon's Modern Drama of the South at the Opera House Tonight for the First Time. The Above Picture Shows Thurlow Bergen as Philip Morrow, Florence Roberts as Georgiana Byrd and George Barbier as the Antiprohibitionist and Whisky-Distillery-Owner.

NEWSPAPERARCHIVE®

What a Lot of New Customers

We Get Every Time It Storms!

Did it ever occur to you you man who pays the coal bills, that the company you order from in severe weather is a good one to "tie up to" all the time?

There are other advantages in dealing with us besides the benefits of our Quick Delivery Service.

The Colorado Springs Fuel Co.

H. C. HARMON, Pres.

112 Pikes Peak Ave. *Three Phones, Main 230*

SPORTING NEWS

CLASSY HOCKEY GAME MAY BE PLAYED THIS WEEK

Cutler Academy and "North End Athletic Club" to Meet at Prospect Lake.

If several details can be arranged an ice hockey game of real "class" will be played either next Thursday or Friday afternoon on Prospect lake, between the Cutler Academy team and that known as the "North End Athletic club." This latter aggregation by the way, is composed of players formerly belonging to the "Terror" team.

Whether the game will be played on Thursday or Friday depends on the ability of the snow shovelers to clear the ice of the eight-inch fall of snow there at present.

That there will be the settling of some old athletic scores and a close game of interest is assured. When the two teams met, early in the winter, Cutler Academy was the victor.

The prospective lineup:

N. E. A. C.		Cutler.
Osincup	Center	Miller
Ady	Left Wing	Hallam
Morris	Right Wing	Stark
Cox	Rover	Stork (Capt.)
Wall	Cover Point	Waters
Barnes (Capt.)	Goal	Nourse
Jacobs	Point	Robison

This Cutler lineup is the same as played in the former game between the two teams, with the exception of O'Leary. The N. E. A. C. lineup is the same.

HAGERMAN MAKES FINE SCORE IN SNOW STORM

Percy Hagerman made a fine tran score at the recent shoot of the Cheyenne Mountain Country club breaking 117 out of a possible 120 birds. The shoot was pulled off in a snow storm but Hagerman appeared not to be bothered in the least on that account.

Those taking part in the shoot were: Butler Williamson, F. Drexel Smith, Percy Hagerman, Daniel Knowlton, H. Alexander Smith, Eric Swenson, Lewis Carpenter and W. M. Hager.

SCROFULA

HEREDITARY BLOOD POISON

Scrofula is a disease manifested usually by a swelling and ulceration of the glands, especially about the neck. It is almost entirely hereditary in its origin, being the dregs or remains of some specific blood poison. Where the blood is greatly weakened with the scrofulous poison, the disease attacks other portions of the system besides the glands, and then we see its effects in weak eyes, poorly developed bodies, running sores and ulcers, skin diseases, especially on the scalp, catarrhal troubles, etc. Scrofula usually makes its appearance in childhood, though manhood or womanhood may be reached before the poison progresses to the stage of outward manifestation. S. S. S. is the one real cure for Scrofula. It is a blood purifier without an equal, and it cures this destructive blood poison by removing every trace of the infection from the circulation. S. S. S., in addition to cleansing and purifying the blood, assists the stomach and digestive members in the creation of new blood corpuscles and other nourishing matter for the circulation. S. S. S. increases the resistive powers of the system and by strengthening and building up the vitality, allows nature to make a perfect and lasting cure. Book describing the disease and any medical advice sent free to all who write.

SSS

THE SWIFT SPECIFIC CO., Atlanta, Ga.

BOOKMAKERS HARD HIT AT MONCRIEF YESTERDAY

JACKSONVILLE Fla., Feb. 20.—When Miss Riggs won the first race at Moncrief this afternoon bookmakers were hard hit, the filly being backed from 50 to 1 to 12 to 1 at post time. Princelike captured the feature, a mile handicap, with as good as 7 to 1 offered against his chances. Only two favorites won but most of the winners were well played.

It was announced by the judges after the running of the races today that Ragman's entries hereafter will be refused on account of the inconsistent running and that R. D. Wihlams, who owns the horse, had been notified that if another bad race should be run by a horse from his stable further entries by him would be refused until the horses were put in charge of a trainer approved by the judges.

SANDOW'S COUSIN WILL MEET "HACK" HERE

A cousin of Sandow, Carl Lundow, has been picked as Hackenschmidt's opponent when the giant wrestler gives his exhibition at the Majestic theater, Friday evening. Lundow is considered a comer in the wrestling world and if he takes after his cousin, the strong man, he will give "Hack" a good run for his money. It is understood that the toe hold will be barred in the Friday evening's contest.

LANG AND LANGFORD MEET THIS EVENING

LONDON, Feb. 20.—Since Slavin fought Jackson, no match has excited the keen interest of the English press and public as the contest scheduled for tomorrow night between Bill Lang, the former heavyweight champion of Australia, and Sam Langford, the American negro fighter, who holds the championship of England.

Both men are trained to perfection and a hard battle is expected. The men will meet at McIntosh's London club, and the sporting fraternity who hope to see the go are of the opinion the fight will last the greater part of the scheduled 20 rounds.

Public sympathy is in favor of Lang, but while the result is considered open, the odds rather favor Langford.

GOTCH LOSES HANDICAP MATCH WITH AMERICUS

BOSTON, Feb. 20.—Frank Gotch of Humboldt, Ia., champion heavyweight wrestler of the world, lost his handicap match to Americus of Baltimore here tonight. He agreed to throw Americus twice in an hour, but gained only one fall after 50 minutes. Americus succeeded in standing off the champion for the rest of the hour.

PATSY DONOVAN AND BUNCH OFF FOR COAST

CHICAGO, Feb. 20.—Manager Patsy Donovan of the Boston American league club joined 30 of his players here today, and the party departed tonight on a special train for Los Angeles to begin training. President Tip O'Neill of the Western league has arranged exhibition games for a seven weeks' trip and will accompany the team.

CHESS TOURNAMENT

SAN SEBASTIAN, Spain, Feb. 20.—The first round of the international chess masters' tournament here today resulted:

Tarrasch beat Niamzowitsch; Capablanca beat Bernstein; the games between Maroczy and Marshall and Spielman and Vidmar were drawn, while those between Schlechter and Burns and Rubinstein and Techman, were adjourned until Wednesday. Leonhardt had a bye.

Chess Champion Frank J. Marshall has gone to San Sebastian to take part in his twenty-third International Chess Masters tourney.

SEAMAN ACCIDENTALLY KILLED WHILE BOXING

WASHINGTON, Feb. 20.—In a friendly boxing bout on board the United States battleship New Hampshire, now engaged in battle practice at Guantanamo, Cuba, Edward Joseph Scully, a seaman, was accidentally killed, according to a wireless dispatch received by the navy department today from Captain Rodgers, commanding the New Hampshire.

The dispatch says the seaman was boxing with a friend and was accidentally killed by a fall. While there seems to be no question that Scully was killed accidentally it is said at the navy department that following the usual custom, Admiral Schroeder, commander-in-chief of the fleet, undoubtedly will appoint a court to investigate the matter.

Scully was a native of Providence, R. I.

Cured to Stay Cured

How a Colorado Springs Citizen Found Complete Freedom From Kidney Troubles.

If you suffer from backache—
From urinary disorders—
From any disease of the kidneys,
Be cured to stay cured.

Doan's Kidney Pills make lasting cures.

Colorado Springs people testify.

Here's one case of it:

Mrs. D. C. Price, 1 Telluride Ave., Colorado City, Colo., says: "While living in Granby, Mo., in 1907, I told in a public statement of my experience with Doan's Kidney Pills. I was subject to severe pains in the small of my back which came on suddenly and caused me a great deal of suffering. I had to be very careful when stooping or lifting and other annoyances convinced me that I had kidney complaint. The contents of two boxes of Doan's Kidney Pills made a complete cure and at this time I am glad to say that I have had no return attack of kidney trouble. I think highly of Doan's Kidney Pills and willingly give them my indorsement."

For sale by all dealers. Price 50 cents. Foster-Milburn Co., Buffalo, New York, sole agents for the United States.

Remember the name Doan's and take no other.

"Russian Lion" to Wrestle in This City Friday Night

One of the biggest events in the sporting line ever seen in this city is scheduled for Friday night when George Hackenschmidt, the famous "Russian Lion," and Frank Gotch, the world's champion, will appear at the Majestic theater in an exhibition match. Hackenschmidt's opponent will probably be Carl Lundow, a cousin of the famous strong man, Sandow, and one of the leading grapplers of the country, and the bout will give local sport lovers a fine line on the ability of the wonderful Russian.

Hackenschmidt comes here from Denver, where on Wednesday night he will wrestle Charles Cutler, the powerful Chicago mat artist, whom it took the Russian over an hour to throw on the occasion of their recent match in Chicago. He is playing a return engagement in Denver, where a few weeks ago he drew the biggest audience ever assembled at the Auditorium to see an athletic event. In the match there the Russian will not use his deadly toe hold, patterned after Gotch's famous trick, and this hold will also be barred here in his bout with Lundow when will make the match as nearly even as it could be.

Both the men are marvelous specimens of physical development and it is an education simply to look upon the herculean frame of the huge Russian, who, by the way, is a brilliantly educated man and speaks several languages fluently. Hackenschmidt is a university graduate, having taken a law degree, but is more interested in becoming the world's champion wrestler than in becoming a great barrister. As soon as his present tour is ended he expects to meet Gotch again for the title and this match will be the greatest wrestling event ever pulled off in the United States and excelling in interest even the famous ring battle at Reno last Fourth of July.

EGYPTIENNE

LUXURY

CIGARETTES

The distinctive kind with an individual blend.

"You know them by that superior delightful flavor."

Each package contains ten cigarettes and—well, a surprise worth while.

WELTERS DRAW

KANSAS CITY, Feb. 20.—Clarence English of Omaha and Harry Brewer of Kansas City, welterweights, fought 10 rounds to a draw here tonight.

Monte Dale of Denver got a decision over Jimmie Evans of Kansas City, Kan., in 10 rounds.

SUPREME COURT LETS KANSANS OFF EASY

WASHINGTON, Feb. 20.—The supreme court of the United States today found the mayor and certain members of the council of Clay Center, Kan., guilty of contempt of court for destroying the subject matter of a litigation before it. The court let them off with the payment of costs of the contempt proceedings.

Complaint had been made to the court that these men destroyed a portion of an electric light plant in that city after the supreme court of the United States had dismissed an appeal to it from a decision of a lower court in a controversy in regard to the plant. The mayor is George W. Hanna, while the councilmen are O. L. Slade, W. D. Vincent, S. D. Tripp and George P. Randall.

Phillips-Andover academy students raised $25,000 for a swimming pool.

OFFICIAL WESTERN LEAGUE SCHEDULE, 1911

IF	DENVER At Home	LINCOLN At Home	WICHITA At Home	TOPEKA At Home	ST. JOSEPH At Home	DES MOINES At Home	SIOUX CITY At Home	OMAHA At Home
DENVER	YOU	Apr. 21, 22, (23) July 12, 13, 14 Aug. 5 (6), 7 Sept. 5, 6, 7	May 3, 4, 5 July (9), 10, 11 July 27, 28, 29 Aug. 31, Sept. 1, 2	Apr. (30), May 1, 2 July 6, 7, 8 Aug. 3, 9, 10 Sept. (3), 4, 4	May 23, 24, 25 June (25), 26, 27 Aug. 22, 23, 24 Sept. 21, 22, 23	June 1, 2 June 16, 17, (18) Aug. 18, 19, (20), 21 Sept. (24), 25, 26	May 26, 27, (28) June 22, 23, 24 Aug. 15, 16, 17 Sept. 15, 16, (17)	June 19, 20, 21 July 15, (16), 17 Aug. 25, 26, (27) Sept. 18, 19, 20
LINCOLN	April 27, 28, 29 July 4, 4, 5 July (30) 31 Aug. 1 Sept. 11, 12, 13	WANT	May 6, (7), 8 July 6, 7, 8 Aug. 2, 3, 4 Aug. 28, 29, 30	Apr. 24, 25, 26 July (9), 10, 11 Aug. 11, 12, (13) Aug. 31, Sept. 1, 2	May 31, June 1, 2 June 22, 23, 24 Aug. 18, 19, (20) Sept. 18, 19, 20	May 26, 27, 28 June 19, 20, 21 Aug. 15, 16, 17 Sept. 15, 16, (17)	May 29, 30, 30 June (25), 26, 27 Aug. 25, 26, (27) Sept. 21, 22, 23	May 23, 24, 25 June 16, 17, (18) Aug. 22, 23, 24 Sept. (24), 25, 26
WICHITA	April 24, 25, 26 July 1, (2), (3) Aug. 11, 12, (13) Sept. 8, 9, (10)	Apr. (30), May 1, 2 June 28, 29, 30 Aug. 8, 9, 10 Sept. (3), 4, 4	ALL	Apr. 27, 28, 29 July 12, 13, 14 July (30), 31, Aug. 1 Sept. 5, 6, 7	May 29, 30, 30 June 16, 17, 18 Aug. 25, 26, (27) Sept. (24), 25, 26	May 23, 24, 25 June 22, 23, 24 Aug. 22, 23, 24 Sept. 21, 22, 23	May 31, June 1, 2 June 19, 20, 21 Aug. 18, 19, (20) Sept. 18, 19, 20	May 26, 27, (28) June (25), 26, 27 Aug. 15, 16, 17 Sept. 15, 16, (17)
TOPEKA	May 6, (7), 8 June 28, 29, 30 Aug. 2, 3, 4 Aug. 28, 29, 30	May 3, 4, 5 July 1, (2), 3 July 27, 28, 29 Sept. 8, 9, (10)	Apr. 21, 22, (23) July 4, 4, 5 Aug. 5, (6), 7 Sept. 11, 12, 13	THE	May 26, 27, (28) June 19, 20, 21 Aug. 15, 16, 17 Sept. 15, 16, (17)	May 29, 30, 30 June (25), 26, 27 Aug. 25, 26, (27) Sept. 18, 19, 20	May 23, 24, 25 June 16, 17, (18) Aug. 22, 23, 24 Sept. (24), 25, 26	June 1, 2 June 22, 23, 24 Aug. 18, 19, (20), 21 Sept. 21, 22, 23
ST. JOSEPH	May 19, 20, (21) June 12, 13, 14 July 21, 22, (23) Oct. 6, 7, 8	May 15, 16, 17 June 9, 10, (11) July 24, 25, 26 Sept. 30, Oct. (1), 2	May 9, 10, 11 July 3, (4), 5 July 18, 19, 20 Oct. 3, 4, 5	May 12, 13, (14) June 6, 7, 8 July 15, (16), 17 Sept. 27, 28, 29	NEWS	April 24, 25, 26 July 1, (2), 3 Aug. 9, 10, 11 Sept. 5, 6, 7	Apr. 27, 28, 29 July 6, 7, 8 July 28, 29, (30) Sept. 8, 9, (10)	Apr. (30), May 1, 2 July 4, 4, 5 Aug. 12, (13), 14 Sept. 11, 12, 13
DES MOINES	May 9, 10, 11 June 3, (4), 5 July 18, 19, 20 Sept. 30, Oct. (1), 2	May 12, 13, 14 June 6, 7, 8 July 15, (16), 17 Sept. 27, 28, 29	May 15, 16, 17 June 9, 10, (11) July 21, 22, (23) Oct. 6, 7, (8)	May 19, 20, (21) June 12, 13, 14 July 24, 25, 26 Oct. 3, 4, 5	May 3, 4, 5 July (9), 10, 11 July 31, Aug. 1, 2 Aug. 31, Sept. 1, 2	READ	May 6 (7), 8 June [illegible] 29, 30 Aug. 6, 7, 8 Sept. (3), 4, 4	April 21, 22 (23) [illegible] 6, 7, 8 [illegible] 4, 5 Sept. 8, 9 (10)
SIOUX CITY	May 15, 16, 17 June 9, 10, (11) July 24, 25, 26 Oct. 3, 4, 5	May 19, 20, (21) June 12, 13, 14 July 21, 22, 23 Oct. 6, 7, (8)	May 12, 13, (14) June 6, 7, 8 July 15, (16), 17 Sept. 27, 28, 29	May 9, 10, 11 June 3, (4), 5 July 18, 19, 20 Sept. 30, Oct. (1), 2	Apr. 21, 22, (23) July 12, 13, 14 Aug. 3, 4, 5 Aug. 28, 29, 30	Apr. (30), May 1, 2 July 4, 4, 5 Aug. 12, (13), 14 Sept. 11, 12, 13	THE	May 3, 4, 5 July (9), 10, 11 July 31, Aug. 1, 2 Sept. [illegible] 7
OMAHA	May 12, 13, (14) May 29, 30, 30 June 6, 7, 8 Sept. 27, 28, 29	May 9, 10, 11 June 3, (4), 5 July 18, 19, 20 Oct. 3, 4, 5	May 19, 20, (21) June 12, 13, 14 July 24, 25, 26 Sept. 30, Oct. (1), 2	May 15, 16, 17 June 9, (10), 11 July 21, 22, (23) Oct. 6, 7, (8)	May 6, (7), 8 June 28, 29, 30 Aug. (6), 7, 8 Sept. (3), 4, 4	April 27, 28, 29 July 12, 13, 14 July 28, 29, (30) Aug. 28, 29, 30	Apr. 24, 25, 26 July 1, (2) Aug. 9, 10, 11 Aug. 31, Sept. 1	GAZETTE

Sunday games in parenthesis (). Holiday games in bold face type.

NEWSPAPER ARCHIVE®

NERVOUSNESS KEEPS SPECULATION DOWN

NEW YORK, Feb. 20.—Increasing reluctance to enter on fresh speculative ventures at the present uncertain period was indicated by the small volume of trading today on the stock exchange. News from Washington of the increased likelihood of an extra session of Congress added to Wall Street's nervous apprehension. Prices declined swiftly in the first hour. St. Paul, Reading and Consolidated Gas broke a point at the outset.

Prices improved slowly until U. S. Steel, Union Pacific, Lehigh Valley and Missouri Pacific had gained a point, Reading 2 points, and the list as a whole had reached or slightly bettered Saturday's last figures. Toward the close of the day heavy buying of the Gould stocks and bonds led to the sliding up of other stocks to the highest level of the session.

International Harvester was the central figure of the morning trading. It rose more than 3 points while the market was awaiting word of the directors' action on the dividend, report having had it that the dividend rate would be increased from 4 to 6 per cent. When it became known that the dividend declared was at the rate of 6 per cent yearly the stock dropped quickly, losing more than the amount of its earlier gain.

Flotation of new securities, including $8,000,000 in 4 per cent bonds of the Chicago, Burlington and Quincy and $9,000,000 in 5 per cent bonds of the Consolidated Coal company, was announced. Loans were placed for six months on industrial securities at 3½ per cent. This is the lowest quotation for this particular class of accommodation in many months.

The bond market was irregular. Total sales, par value, $4,818,000. U. S. bonds were unchanged on call, higher.

Quotations Furnished by Otis & Hough.

	High.	Low.	Close.	Yest'y's Close.
Atchison	107⅛	106½	107⅛	106⅝
B. & O.	105¾	105½	105¾	105½
Can. Pacific	212¾	211¾	212	212¼
C. & O.	85¾	84⅞	85⅝	85⅝
C. & N. W.	148⅝	148⅛	148⅝	148⅞
Colo. South.	....	....	....	57
D. & R. G.	34⅝	33½	34⅝	....
Erie	32½	31¾	32½	32⅛
do 1st pfd.	51⅞	51	51⅞	51¼
Gt. North.	129½	128¾	129⅝	129⅛
G. N. Ore	62½	62¼	62¼	62½
Ill. Cen.	....	....	....	135½
L. & N.	....	....	....	146
M. K. & T.	34⅝	34¼	34⅝	34⅝
Mo. Pacific	59¼	57	58⅞	58
N. Y. Cen.	112⅛	111¾	112	111⅞
N. & W.	106½	106¼	106¼	106⅛
No. Pacific	127½	126⅝	127¼	127¼
O. & W.	43	42½	43	43
Penn.	128¼	127½	128	127½
Pacific Mail	....	....	25⅞	....
Reading	160	158	159⅝	159⅛
Rock Island	32½	31⅝	32½	32
do pfd.	61¾	61½	61¾	61½
So. Pacific	119⅞	119	119⅝	119½
So. Railway	28½	28⅛	28⅜	28¼
St. Paul	127¼	126½	127	127
Union Pacific	179⅞	178¾	179⅝	179
Wabash pfd.	38½	36⅝	38¼	36¾
Am. Cotton Oil	60	59¾	60	....
Am. Beet Sugar	46⅜	45¼	46¼	45¼
Am. Loco.	42	41	42	41⅝
Amal. Copper	65½	64⅛	64¾	65¼
Brooklyn R. T.	78⅞	78	78¾	78½
Car Fndry	56¾	56	56¾	56¼
Con. Gas	142⅛	141	141⅞	142⅛
C. F. & I.	34¾	34¼	34¾	33¾
Distillers	....	....	35¾	....
Gen. Elec.	....	....	154½	....
Lead	....	....	56¾	57
Peoples Gas	106½	106	106	....
P. S. Car	35⅝	35¼	35½	35¾
R. I. & S.	34½	34	34½	34¼
Smelter	79¾	78⅞	79⅝	78⅞
do pfd.	105¼	105⅛	105⅛	105¼
U. S. Steel	81⅜	80¼	81⅛	80⅞
dop fd.	119⅝	119¼	119¼	119⅜
Tenn. Copper	38¼	37¾	38¼	38
Utah Copper	....	....	....	46⅛
U. S. Rubber	46	44¼	45¼	44⅝
do 1st pfd.	113⅝	112⅝	113⅝	....
V.C. Chem.	66⅛	65½	66⅛	65⅝
West. Union	74½	74	74½	74
A. T. T.	146⅛	146	146⅛	146
Atch. pfd.	....	....	102¾	102¾
A. A. Chem.	....	....	51½	51⅛

METALS

NEW YORK, Feb. 20.—Standard copper quiet; spot and March, $12.20@12.30.

Tin unsettled: spot, $44.00@45.00; March, $42.25@43.00.

Lead dull, $4.40@4.50.

Spelter dull, $5.30@5.60.

Iron unchanged; northern grades, $14.75@16.25; southern, $14.75@15.75.

Bar silver, 52⅝c.

SNOW AIDS BEARS IN WHEAT MARKET

CHICAGO, Feb. 20.—Snow aided the bears today in the wheat market. Throughout Kansas and Oklahoma especially the white covering followed by cold weather made an ideal condition for the winter crop and started much selling of deferred futures. At the close prices showed a net decline of ⅛@⅝c to 1½c. The day's trading left corn ⅛@¼c to ¼c off, oats down a shade to ¼c, and provisions varying from 5c lower to 7½c advance.

Southwest orders to sell wheat were in advance from the outset. Pressure was by far the greater in the new crop months. September suffered most and the activity in that option received particular notice, the trading heretofore having been light and wholly in the hands of specialists. It was said that part of the southwestern contingent bought July and sold the later delivery. The pit watched also with sharp eyes the progress of the bill for reciprocity with Canada. Closing figures were near the lowest of the day, but the final tone was steady. May ranged between 90⅝c and 91⅝c, with the finish ½@⅝c down at 90⅞c.

Colder weather weakened corn. Country sales increased a little. May fluctuated from 48⅝c to 49⅛c, closing steady at 48⅝@⅞c, a net loss of ⅛@¼c. Cash offerings were light. No. 2 yellow at the end of the day was quoted at 47½@48c.

In oats there was considerable reselling by shorts who covered last week. May kept between 31⅝c and 31⅞c at the close, a shade net lower at 31⅝@¾c.

Provision dealers took a waiting attitude. In the end pork was the same as Saturday night to 7½c up, lard 2½c to 5c down, and ribs unchanged to 2½c higher.

Quotations Furnished by Otis & Hough.

	Open.	High.	Low.	Close.
Wheat—				
May	91¼	91⅝	90⅝	90¾
July	89⅜	89½	88⅛	88⅜
Sep.	89	89	87⅜	87½
Corn—				
May	49	49⅛	48¾	48¾
July	50	50⅛	49¾	49⅞
Sep.	51	51	50¾	50¾
Oats—				
May	31⅝	31⅞	31⅝	31⅝
July	31½	31⅝	31⅜	31⅜
Sep.	31⅝	31⅝	31½	31⅝
Pork—				
May	17.80	17.80	17.67	17.70
July	17.05	17.05	16.95	17.05

COPPER QUOTATIONS

Quotations Furnished by Otis & Hough.

	Bid.	Ask.
Adventure	5½	6
Allouez	..	35
Arizona Commercial	15	15¾
Atlantic	3⅞	4½
Butte Coalition	18½	19
Cal. & Ariz.	51½	52½
Cal. & Hecla	505	515
Centennial	12½	13
Copper Range	68	68¼
Daly West	3	3¼
Franklin	10	10½
Granby	35	36
Greene Cananea	6	6⅛
Iron Blossom	107½	110
La Salle	4¾	5
Lake	36¾	38⅞
Michigan	2¾	3¼
Miami	20⅛	20¼
Nevada Cons.	19	19¼
North Butte	29	29½
Nipissing	11⅛	11⅜
Old Dominion	39	39½
Osceola	108	110
Old Colony	080	090
Parrett	12	..
Quincy	67	69
Superior Copper	36	36½
Superior & Boston	5¼	5⅜
Superior & Pittsburg	14⅞	15
Sioux Cons.	40	41
Tamarack	43	45
Trinity	4	4½
Victoria	2	2½
Wolverine	120	121
Wyandott	1½	1⅝
Utah Apex	2¾	3
United Fruit	187	188½

While it is often impossible to prevent an accident, it is never impossible to be prepared—it is not beyond any one's purse. Invest 25 cents in a bottle of Chamberlain's Liniment and you are prepared for sprains, bruises and like injuries. Sold by all dealers.

WOOL

ST. LOUIS, Feb. 20.—Wool unchanged; territory and western mediums, 19@22c; fine mediums, 16@18c; fine, 12@13c.

EL PASO OUTPUT IS SHOWING INCREASE

Special to The Gazette.

CRIPPLE CREEK, Feb. 20.—Sixty-five cars, containing in excess of 1,700 tons, had been shipped from the El Paso main workings on Beacon hill up to Saturday night, and at the present rate of production, the February output will exceed that of January, with three working days less. The company-mined ore from the 700 and 800-foot levels is of better than average grade, and the tonnage, moreover, is steadily rising. Practically all of the lessees are shipping and at the same time the development in hand is opening up hitherto unprospected territory.

Blue Bird Mine.

The plant at the Blue Bird mine on Bull hill, temporarily shut down on Thursday last to permit of the reversing of the cable, will be steamed up again tomorrow, and lessees have been so notified. The mine is producing from seven to 10 cars of ore each week.

Victor Tunnel.

The International Mines and Land company, a Denver corporation, operating the Victor tunnel on Bull cliffs, under a sublease from the Western Investment company, loaded out a two car shipment this morning. The tunnel connects with the Victor mine workings, and a good grade of ore has been opened up on the East Victor vein at the tunnel level.

Isabella Mines.

The ore shoot under development on company account at the eleventh level of the Lee shaft, Isabella Mines company, is proving a profitable find, and by the close of the month the production from this source will have approximated 250 tons. The grade of the ore will average $30 to the ton. Work has been commenced on ore at the fourteenth level, and this level will shortly be producing. The output from the Empire State and other leased properties for the month will be heavy.

Storm Delays Work.

Work on the relaying of tracks at the Trilby and Gold Sovereign mines, where the dumps are being removed for this purpose, has been delayed by the snow. Shipments from these properties are, therefore, held back.

If troubled with indigestion, constipation, no appetite or feel bilious, give Chamberlain's Stomach and Liver Tablets a trial and you will be pleased with the result. These tablets invigorate the stomach and liver and strengthen the digestion. Sold by all dealers.

BOND LIST

Quotations Furnished by Otis & Hough.

	Bid.	Ask.
Atchison general 4s	99	99⅛
do convertible 5s	109	110
Baltimore & Ohio 4s	98½	99
C. B. & Q. joint 4s	96⅛	96⅜
do Illinois 4s	99¼	100
do general 4s	97½	98
Central Pacific first 4s	96¼	96½
C., R. I. & P. refund. 4s	88½	89
do coll. trust 4s	73¾	74
Colo. Southern first 4s	96	96¼
Denver & Rio Grande 4s	92½	93
So. Pacific first ref. 4s	95	95⅛
do collateral 4s	95¼	97
Union Pacific first 4s	100½	100¾
do convertible 4s	104½	105
do refunding 4s	96¼	96½
U. S. 2s registered	101	101½
U. S. 2s coupons	101	101½
U. S. 3s registered	102½	103
U. S. 3s coupons	102¾	103½
U. S. 4s registered	116	116¼
U. S. 4s coupons	116	116¾
Wabash first 4s	65¼	65½
Western Union 4½s	95¼	95½

EASTERN LIVESTOCK

KANSAS CITY, Feb. 20.—Cattle—Receipts 9,000 including 400 southerns. Market steady to shade higher; native steers, $5.50@6.75; southern steers, $5.15@6.00; southern cows and heifers, $3.25@5.25; native cows and heifers, $3.00@6.00; stockers and feeders, $4.60@5.80; bulls, $4.25@5.25; calves, $4.75@8.25; western steers, $5.25@6.25; western cows, $3.25@5.25.

Hogs—Receipts 6,000. Market strong; bulk of sales, $7.15@7.35; heavy, $7.15@7.25; packers and butchers, $7.15@7.35; lights, $7.25@7.40.

Sheep—Receipts 3,000. Market 10@15c higher; muttons, $4.00@4.75; lambs, $5.25@6.15; fed wethers and yearlings, $4.25@5.35; fed western ewes, $4.00@4.35.

Weak Over-worked Women

Who are broken down and made invalids by the drudgery of never ending household cares and duties, or by over-frequent bearing and nursing of children, and many other cares, burdens and strains which the weaker sex have to bear, are deserving of profound sympathy. But while sympathy is commendable what these unfortunate women *most* need is a good, honest, square-deal Restorative Tonic and Strength-giving Nervine and Regulator—one compounded and carefully adapted to act in harmony with woman's peculiar, delicate, ever sensitive organization.

Who so well fitted to select, carefully proportion the ingredients and compound a remedy for the cure of these distressing and often pain-wracking weaknesses and derangements, as the carefully and thoroughly educated and regularly graduated physician who has had a long and successful experience in treating just this class of cases.

Dr. Pierce's Favorite Prescription

THIS MEDICINE IS

THE ONE REMEDY Now, and for over 40 years, sold by druggists for Women's Peculiar Weaknesses, and Distressing Ailments, gotten up by one having all the above qualifications.

THE ONE REMEDY which absolutely contains neither alcohol (which to a woman is rank poison) nor intoxicants or habit-forming drugs

THE ONE REMEDY which is so perfect in its composition and so good in its curative effects as to warrant its makers in printing its every ingredient, as they do, on its outside wrapper, verifying the same under solemn oath

In all the above most important particulars, the "Favorite Prescription" stands absolutely alone—in a class all by itself—as woman's most reliable and trustworthy remedy in time of sickness and distress. It is a pure glyceric extract made from American curative roots, found by long time experience most valuable in curing woman's weaknesses and derangements. The leaders in all schools of medical practice have endorsed each of its ingredients as of the best known remedies for the complicated affections for which it is recommended. These *professional* endorsements should count for far more than any number of lay testimonials. A booklet full of them sent free on receipt of name and address.

WORLD'S DISPENSARY MEDICAL ASSOCIATION, R. V. Pierce, M. D., Pres., Buffalo, N. Y.

Half-Price

Over 400 of our best Hart, Schaffner & Marx, and Kuppenheimer Suits for Men.

Robbins

COLORADO SPRINGS MINING STOCKS

MINES.

	Bid.	Ask.
Acacia	04	04½
C. C. Con.	02	02⅜
C. K. & N.	14	20
Dante	04	05¼
Dr. Jack Pot	07¼	08
Elkton	70¾	71
El Paso	72½	73⅛
Fanny R.	04	05
Findley	05	07
Gold Dollar Con.	12½	13½
Gold Sov.	02¾	03½
Isabella	17⅛	18
Jack Pot	07	08
Lexington	01¼	02
Mary Cashen	02	..
Mary McKinney	45	47½
Moon Anchor	03	03¼
Old Gold	03½	04½
Pharmacist	02⅛	02⅜
Portland	100	105
Vindicator	88	90
Work	03¼	04

UNLISTED.

	Bid.	Ask.
Golden Cycle	200	..
Jennie Sample	10	10¾
Jerry J.	05¾	06½
U. G. M.	05¼	05¾

PROSPECTS.

	Bid.	Ask.
Banner	03⅛	04
Blue Bell	..	01
Bob Lee	..	008
Gould	01⅛	02
Keystone	..	01
Little Bessie	..	01
Little Puck	007	01
Mary Nevins	05½	06½
Mtn. Beauty	01	02
Pilgrim	..	01⅜
Raven & B. H.	01	02
Republic	0075	01
Requa Savage	03	03¾
Rose M.	01	02
Rose N.	01¾	01⅞

MISCELLANEOUS.

	Bid.	Ask.
Black Jack	01	02
Cable Con.	0075	01¼
Colo. G. Camp	0015	0035
Missouri	..	006
Montreal	..	01
Nellie V.	001	..
O. K.	002	005
Olive B.	005	..
Pinnacle	..	005
Pointer	..	005
Progress	001	..
Texas Girl	..	007

MONEY ON CALL

NEW YORK, Feb. 20.—Close: Prime mercantile paper, 4 to 4½ per cent; sterling exchange firm with actual business in bankers bills at 483.45@483.55 for 60-day bills and at 486.45 for demand.

Commercial bills, 483¾@¾.

Bar silver, 52⅝c.

Mexican dollars, 45c.

Government bonds steady, railroad bonds irregular.

Money on call, 2@2⅝ per cent; ruling rates, 2¾ per cent; closing bid, 2 per cent; offered at 2¾ per cent.

Time loans easier, 60 days, 2¾@3 per cent; 90 days, 3@3¼ per cent; six months, 3½@3¾ per cent.

NEW YORK CURB

Quotations Furnished by Otis & Hough.

	Bid.	Ask.
Bay State Gas	031	032
Baltic	4⅝	5
Butte & London	04	08
Cactus	019	020
Chino	22¼	22½
Davis Daly	1⅝	1½
East Butte	12⅞	13⅛
Giroux Cons.	6⅝	6¾
Goldfield Cons	6⅝	6¾
Inspiration	8⅛	8¼
Indiana	13	13⅝
Ohio Copper	1⅝	1¾
Ray Cons.	17½	18
Ray Central	1½	1⅝

THE CHANGING COIFFURES

"Women More Absurd Than Zanies at the Fair."

From the Strand.

Coiffures are perpetually changing. One year the hair of womankind shows an amazing and fertile exuberance. Next year the "crowning glory" of the sex staggers and grows pale and thin. One season it leaps protuberant from her brow; in another it retires in Greek confusion. So far the "Russian medieval haircut," as it is called, has been confined to children, but already one or two pretty Parisiennes have made a public appearance in a coiffure on these lines, which may, one fears, become prevalent. Again, is there not plenty of room for lateral expansion? Not long since Europe was threatened with the Merode coiffure, which after all, was not so different from the mid-Victorian idea in its simplicity, not to say severity. Depend upon it, however, some of the old coiffures, timidly tried every year and rejected, will eventually return for a further spell of prosperity.

As for the Elizabethan ruff, that is bound to recur. Brought in modestly at first, as it has been occasionally during the past twenty years, it may in all likelihood attain such proportions that the Virgin Queen herself would be the first to cry, "Out upon such fashions, they make us women more absurd than zanies at the fair!"

Mrs. Perry Starkweather has four women assistants in her work as assistant labor commissioner of Minnesota. Mrs. Starkweather is the only woman in the country holding such an office and Minnesota is the only state in the union that has a department for women and children in its bureau of labor. This department is a sort of clearing house for all matters pertaining to women and children in industry and school. At present special attention is being given to the home conditions.

Merriment

AN ILL OMEN.

Walker Hamm.—Yes; I play "Dawson City Dave," the returned Klondike millionaire!

His New Laundress (alarmed).—Dat settles it! Dat's my hoodoo. De Count of Monte Cristo owes me eighty-seven cents, two Silver Kings owes me a dollar-ten each, an' "De Wizard ob Wall Street" stuck me fo' sixty cents cold. Yo' got to pay me in advance!

ALL THE SAME.

Muchblest.—I want to tell you what my youngest boy said.

Singleton. Quiverful told me yesterday.

Muchblest.—Impossible! I haven't seen Quiverful for over a month.

Singleton.—Doesn't make any difference. He has a youngest boy, himself.

HE USES ANOTHER EXPRESSION.

Johnny.—I think he's got an awful cheek!

Mama.—I wouldn't use that expression, Johnny.

Johnny (apologetically).—I mean he's got an awful gall.

OTHERWISE OCCUPIED.

She.—Do you think Love makes the world go round?

He.—No; true love hasn't time to attend to such trifles.

A FALSE SENSE OF SECURITY.

"That black fellow will steal your daughter," they persisted.

But Desdemona's papa merely laughed them to scorn.

"Oh! she's no Spring chicken," he replied argumentatively.

Moreover, Othello was not precisely the colored party of the comic publications.

As a general thing the people who have a soul above mere gain are mighty hard to collect money from.

HIS CONVINCING WEIGH.

McLubberty.—Wull, wull! Oi t'ought Oi was a trut'ful mon, but Shannihan convinced me thot Oi am not!

O'Hoggarty.—How did he do ut?

McLubberty.—He called me a loiar, an' as he weighs fifty pounds more than Oi do, begorra, Oi was foorced to belave him!

SHE FELT HURT.

He.—But, my dear, if she told it to you in confidence, you shouldn't tell me.

She (pouting).—Oh, well, if you don't care to hear it, never mind!

MAKES HIMSELF KNOWN.

"Where do you find the most miserable man?" cried the temperance orator.

"You don't have to find him," said a voice in the audience; "he hunts you up and tells you about it."

NO TIME FOR IT.

Brown.—Do you ever suffer from ennui?

Jones.—Oh, no! I have dyspepsia.

A SUGGESTION OF HIGH JINKS.

Tommy.—Mama, why are papa's watches always bigger than mama's watches?

His Mother.—Oh! it seems that men can't get along without having great times.

HE COULD NOT.

"This won't hurt you," observed the dentist cheerfully.

"Oh, come, now!" remonstrated the photographer, who was having the tooth out; "you don't expect me to look pleasant?"

VALUE OF A GOOD MEMORY

Its Possession Not Always Proof of a Great Mind.

From the Dietetic and Hygienic Gazette.

The trouble with old men usually is that their memories become overloaded with actual and psychic facts, among which they are unable to distinguish those that have a value for the present and those that have become obsolete. Generally speaking, an old man knows a great deal more than a young man, but it does not necessarily follow that he is wiser. While, therefore, a strong memory is a great convenience, it is not necessarily an advantage.

Cardinal Mezzofanti, whose memory for words was so retentive that he never forgot after hearing it once, and which enabled him to acquire more than a hundred languages, was in most respects a very ordinary person. Pliny relates that Mithridates, King of Pontus, had so excellent a memory that he was able to speak fluently twenty-two languages native to the provinces of his vast empire. Yet he was a cruel barbarian.

A well-known peripatetic, elocutionist and reciter still living declares that he can repeat without further preparation about 3,000 selections in prose and poetry. He probably tells the truth, since he has been training his mind in this particular direction for many years.

On the other hand, such men as Sir Walter Scott, Macaulay and Gladstone were not only the possessors of excellent memories, they were also men of good judgment.

Among human beings children have the most remarkable memories. Under favorable circumstances they will learn three and even four languages, so as to be able to express their thoughts with equal ease in any one of them by the time they are six or seven years of age.

And they accomplish this remarkable feat without any aid from the mnemonic devices to which adults are compelled to resort when they undertake a similar task. They learn words and phrases unconsciously, and rarely forget them as long as they live. On the other hand, grown-ups rarely acquire an accurate pronunciation of a foreign language, although they may be able to use it with entire correctness.

It is a common belief that the memory is more tenacious in early life than in later years. That seems to depend almost entirely on the individual.

In India such surnames as these are frequent: Tilak (a caste mark on the forehead), Piyari (beloved), Chh Kouri (six little shells), Longa (a clove), Kurbani (sacrifice), Moti (pearl), Sural (sun), Kharg (sword), Bali (strong), Phuf (flower), Bahour (brave). There sometimes they give their children bad names, so that evil spirits will pass them by and not harm them, thinking they are worthless.

POSTPONING THE OPERATION.

Arkansaw Native.—How much for takin' the pictures of my children?

Photographer.—Three dollars a dozen.

Native.—Wa'll I reckon I'll have to wait a spell, I hain't got but 'leven children at present!

$25

To California and the Pacific Northwest

Low One-Way Colonist Fares March 10 to April 10, 1911

VIA

UNION PACIFIC

Standard Road of the West

Electric Block Signals
Excellent Dining Cars

For further information relative to fares, routes, etc., call on or address

R. S. RUBLE, A. G. P. A.,
941 17th St.,
Denver, Colo.

NewspaperARCHIVE® NewspaperARCHIVE®

Wants

WANTED Male Help

WANTED—Hustler to go into vacuum cleaning business; we will furnish cleaners for share of profits; A1 reference required. See Cowling, Acacia Hotel, at once.

WANTED—Carpenters and laborers to exchange work for lots; part cash paid. Hastings-Allen Realty and Building Co, 110 N Tejon.

FIRST-CLASS painter to exchange work for lots; part cash paid. Hastings-Allen Realty and Building Co, 110 N. Tejon.

INSURANCE AGENT wanted, good pay to right man Inquire at Free Employment Office, 14 N. Nevada.

WANTED—Solicitor and deliveryman for grocery and market. Address K-21, Gazette

FIVE OR SIX BOYS to carry paper routes; 15 years or over Apply Mail Room, Gazette, before 8 o'clock.

WANTED Female Help

WOMEN wanted to make their own corsets, patterns drafted to your measurements and directions for making, 50c; send card for measurement blank. Mrs R B. Loveland, 1317 Grant Ave.

WANTED—Good cook willing to do general housework. Call mornings or after 3 p. m. 1629 N. Weber.

WANTED—Strong, willing stock girl at Wilbur's.

WANTED Situations

MAN wants work as waiter, hotel clerk or doing anything; speaks English and German well. Address H-84 Gazette.

POSITION as bookkeeper and stenographer by young lady experienced; can give best of references. K-17 Gazette.

YOUNG LADY stenographer and bookkeeper of several years' experience desires position. Can furnish references. Address K-25, care Gazette

A REFINED lady would like a position as housekeeper for a widower or bachelor. Address K-14, Gazette.

JAPANESE—Want position for general housework; good cook; have city reference. Address H-83 Gazette.

POSITION by Catholic young man; will do any kind of work. Address H-81, Gazette.

WOMAN wants day work on Tuesdays, Wednesdays and Thursdays. Phone 1001.

WANTED—Day work and washing. Main 2581.

WANTED—Washing, or to go out by the day. Phone Black 576

YOUNG man in school wants work for room and board. Phone 1745.

WANTED Miscellaneous

WANTED—Your cut hair and combings; highest prices paid at Mrs. Anna Bethman's Hair Dressing Parlors, 27 East Kiowa St. Phone Red 394.

CARPENTER, jobbing and repairing. Chicken coops and brooders made to order. Philo system. Williams and Thompson, 25 S. Weber.

WANT to rent, two small or medium-size office rooms, connected; outside entrance to each; location must be good and rates reasonable. K-20, Gaz.

WANTED—Loan of $7,000 for 3 years; first-class security; will pay 10 per cent. H-93, Gazette.

WASHINGS to take home; fine work especially; all work guaranteed; price very reasonable. 417 N. Corona.

WANTED—Family washing by the Wet Wash Laundry. Phone Chestnut 37 and wagon will call.

WANTED—A tent. Call 321 East Bijou, or Phone 2137.

WANTED—Everybody to hear Joseph Fels, Perkins hall, tonight. Free.

ABOUT 14 feet grill work for counter. Give lowest price. K-19, Gazette.

USE of piano for caring for same. Address K-22, Gazette.

BUSINESS CHANCES

THERE ARE wonderful investment opportunities in central and northern British Columbia along the lines of three transcontinental and other railroads building; this vast, new and rich territory of 30,000,000 acres of the finest grain, fruit and mixed farming land, 50,000,000 acres of rich mineral, timber and coal land will develop with marvelous rapidity; Fort George is the geographical center on the line of all railroads building and projected and at the junction of 1,000 miles of navigable waterways; you can get in now before the railroad and share in the profits by investing as little as $10 per month; let us send you a free copy of "British Columbia Bulletin of Information," containing up-to-date news of investment opportunities in this vast, new and rich country, also synopsis of government land, mining, timber and coal laws, etc., send your name and address today. Natural Resources Security Co., Ltd. Paid up capital $250,000. 546 Bower Bldg., Vancouver, B. C.

FOR SALE—Good paying rooming and boarding house; best location in city; anyone wishing business of this kind, would pay to investigate. Address H-75, Gazette.

A NUMBER of first-class rooming houses. Call and investigate. 224 S. Tejon street.

LEASE and furniture, 16-room house, close in; fine grounds; perfect condition. H-15, Gazette.

CONFECTIONERY and grocery business, well established, cheap. Must sell. H-88 Gazette

TO TRADE

TO TRADE several vacant lots in Colorado Springs for improved property. Address K-4, care Gazette.

WILL trade clear lots and cash for good equity. P. O Box 173.

Storage and Transfer

WE MOVE IN THE BEST SOCIETY

SMITH STORAGE & TRANSFER CO.

Wants

BOARD AND ROOM

STAR RANCH, in the pines, three miles south of city limits; an abundance of fresh milk, cream and eggs; table unexcelled; rooms and cabins, with sleeping porches; investigation solicited. Phone Red 992.

ROOMS and board, home cooking served family style, rate reasonable 327 N. Tejon.

NICELY furnished cottage tent with board, Jersey cow, fresh eggs, fine location for health seeker. Phone 1518.

SUITE of sunny south rooms with private lavatory, extra fine table board Phone 2345. 1705 N. Tejon.

PLEASANT, sunny rooms, $2.00 per week up; board if desired; close in 216 N. Cascade Ave.

A SPLENDID home-cooked meal at 444 E. Pikes Peak Ave., for 25c.

TWO sunny rooms. Miss Womack, 432 North Nevada Ave. Phone 1768.

FOR RENT ROOMS Furnished

THE HALCYON,
320 N. Tejon street; rooms single and en suite, every modern convenience; permanent and transient; rates, $3.00 per week and up. Phone 633

WANTED—A few roomers, nice neat furnished rooms, free bath; furnace heat in all rooms, reasonable rates. 19 West View Place.

CLEAN, well furnished, modern rooms by day or week. "The Arietta," 3 S. Wahsatch.

TWO or three well furnished modern housekeeping rooms, very reasonable. 219 N. El Paso

ROOMS, $1.50 and $2.00 per week; gas range for light housekeeping. 611 N. Cascade.

NICE suite of light housekeeping rooms for $10 per month, no children. 422½ S. Tejon St.

FRONT suite; private porch; modern; rooms, $2 week up. 9 W Boulder Phone 2659.

MODERN flat, neat and cozy; 3 rooms, sleeping porch, bath, heat, gas and gas range. 326 E. Yampa.

A FIRST-CLASS front room, ground floor for a gent, $10, and rooms for housekeeping. 319 S. Weber St.

THREE or 4 connecting rooms, fully modern; will rent to a couple. 422 E. Bijou.

FOR RENT—A room close in, reasonably, for the winter. 223 E. Platte. Phone 844.

SUITE of rooms or single rooms, furnished or unfurnished. 211 E. Uintah.

2 BEAUTIFUL front rooms, with kitchen privileges 712 N. Tejon St

CLEAN furnished room, with stove; kitchen privileges. 408 E. Bijou St.

STRICTLY modern rooms at 322 N. Nevada Business men a specialty.

2 OR 3 connecting rooms for housekeeping. 817 N. Tejon. Phone 1592.

WARM rooms; winter rates; sleeping porch, 315 N. Weber.

3 ROOMS, modern, separate entrance, $10 per month. 1505 N. Corona.

FOR RENT ROOMS Unfurnished

THREE nice housekeeping rooms; separate entrances; lights and gas. 117 S. Corona.

HORSES AND VEHICLES

FOR SALE—2 work horses, $110; 1 grey horse, $45; 1 bay mare, $90; 2 geldings, 2,700 lbs, good pullers, $275, 1 large work mule, $150, 1 wagon with coal bed, $35; 1 nearly new 2¾ broad tire Baine, $55; will trade wagons, buggies, carriages and harness for horses. D. B. Snouffer, 607 W. Huerfano. Phone 2011.

THREE light farm wagons in good order. Jno. Deere Plow Co., 17 West Huerfano St.

FOR SALE—A set of good work harness and ranch wagon. 210 S. El Paso St.

BAY horse, sound, weight 1,350 pounds, city broke, 7 years old, bargain. 224 S. Tejon St.

FOR SALE—One work horse, weight 1,350; cheap. Kentucky Stables, 9 N. Cascade.

BAY horse, sound; weight, 1,200 lbs.; city broke; 8 years old, a bargain. 321 Monroe Ave., colorado City.

FOR SALE—Big mule team, five years old. Inquire 107 E. Pikes Peak Ave.

GOOD milk wagon for sale. 830 East Moreno. Phone Red 562.

GRADUATE OSTEOPATH

DR. KLEIN, graduate Still's College, Kirksville, Mo., 601-603-605 Ex Nat'l Bank Bldg. Office especially equipped for treatment of chronic diseases. General practice. Specialty stomach and female troubles, rheumatism, constipation, goiters, nervous diseases. Ten years' practice. Res. 516 N. Cascade. Phone office, 1870; res., 3469. We especially emphasize accurate diagnosis in our cases, believing that it is only possible to obtain a cure when a correct diagnosis is rendered.

DR. G. W. Pauly and Lona E. Pauly, graduates Still's college, Kirksville, Mo. G. W. Pauly, offices at 201-202-203-204 DeGraff Bldg., 118 N. Tejon St., phone Main 1701, and Lona E. Pauly, offices at 1211 N. Weber St., phone Main 856. As treatments progress like lessons, it is best that each have separate patients and practices. Come in and we will show you to your satisfaction what has caused your trouble.

DR. CONWAY, Still graduate; general practice; specialty of female troubles and goiters; examination free. Phone or call El Paso Bank Bldg

E. L. MUMMA, M D D O, 608-609-610 Exchange National Bank Building. Phones: Office, 1974, residence, 1822.

DRESSMAKING

DRESSMAKING—All work guaranteed. 1227 Colorado Ave. Phone Blue 732.

FOR RENT OFFICES

OFFICE space with lights, etc; ground floor. Hastings-Allen Co., 110 North

Wants

POULTRY SUNDRIES

FOR SALE—Two thoroughbred Rhode Island Red cockerels, $1.75 each; also thoroughbred eggs, 75c for 15 eggs. 320 S. Tejon

EGGS for setting, thoroughbred R. C. Reds and Houdans C. J Cary, Phone 815.

WE carry Wilbur's Poultry Food. Chick, Staple-Fancy Grocer, 401 S. Tejon

RED Rhode Island chickens for sale. 501 Beacon St, Roswell

FOR RENT—Cottage with large poultry yards, cheap 1040 E. Platte.

FOR RENT HOUSES Unfurnished

4-ROOM cottage with sleeping porch, modern except furnace. Inquire at 116 E. Espanola.

FOR RENT—Cottage with large poultry yards, cheap. 1040 E. Platte.

8-ROOM house; modern, 1104 Lincoln; reasonable rent. Clark, 224 E. P. P.

FIVE-ROOM apartment in the Colchester. Apply Owner, 73 Bank Bldg.

4-ROOM house, modern except heat, large chicken lot 214 W. Mill St.

STRICTLY modern 6 rooms, 325 E Yampa Phone 2268.

5-ROOM modern house, 2027 N. Tejon St; $25.

FOR RENT HOUSES Furnished

PRETTY rustic cottage, comfortable, freshly done inside; two rooms, sleeping porch, gas range, $12 month. 1713 Wood avenue.

COSY rustic cottage, sleeping porch. Gas range. Electricity, fine yard. 1711 Wood.

4-ROOM cottage, modern except heat, nicely furnished. 217 North Corona. Deal Shoe Co., S. Tejon St.

THREE-ROOM furnished house. Apply 14 S Corona. Phone Red 284. $10.00.

EIGHT-ROOM house, well furnished, close in. 36 W. Bijou.

5-ROOM house, nicely furnished; mod. ex. heat; no children 611 E. St Vrain.

3-ROOM cottage, furnished, rent $13 per month. Phone White 101

LARGE 3-room furnished cottage. 1411 N. Wahsatch avenue.

MONEY TO LOAN

MONEY TO LOAN

Any amount; lowest rates; no delay; fire, life, accident, burglary, plate glass; liability incurance, surety bonds; agent Prudential Insurance company.

W. W. WILLIAMSON

Rooms 40 and 41 First National Bank Bldg. Phone Main 476.

KINSMAN & WOLFF will loan you money on furniture, musical instruments, real estate, or most anything, at usual rate of interest. Business confidential.
KINSMAN & WOLFF,
404 Colorado Ave., Colorado City.

MONEY TO LOAN IN ANY AMOUNT CONSISTENT WITH THE SECURITY OFFERED. 620 EXCHANGE NAT'L BANK BLDG.

$25.00, $50.00, $75.00 or $100.00 on pianos, furniture, warehouse receipts, cattle; no commission; lowest rates and easy payments. Davis & Barney, 55 Bank Building

MONEY to loan, any amount.

MILLER & ROCK

1012 Colo. Ave. Phone W. 54.

$3,500 TO LOAN on good security. T. E. Small, 28 East Kiowa St.

For Sale or Exchange

WILL SELL at bargain or trade for Colorado Springs real estate, 1,100 acres rich farm land; can be irrigated. Address H-82, Gazette.

CLAIRVOYANT

NOTED PSYCHIC, Mrs. Sampson, has returned; all work guaranteed; prices within reach of all; readings daily; meetings Sun. and Thurs. evenings. 113½ E. Pikes Peak.

MASSAGE

SWEDISH massage parlor. Mme. C. Schrader, 113½ E. P. Peak. Rm. 12.

WANTED AGENTS

BOYS AND GIRLS, FREE.
I will give you either Gold Watch, Roller Skates, Air Rifle, Camera, Football or Baseball Outfit, Tool Chest, Marathon Racer or Printing Press and any story book you want, free, if you will sell only 3 dozen Noodle Cutters for me, at 25c each. Send 25c for sample to take orders with. Ed. Johnson, 1373 Munroe, Denver, Colo.

LIVE MAN or woman wanted for work at home paying $2.00 to $3.00 per day, with opportunity to advance. Spare time can be used. Work not difficult and requires no experience. Universal House, 353 Wabash Avenue, Chicago

FOR SALE FURNITURE

BRASS and iron beds, sanitary couch, dressers, commodes, dining table, chairs, rockers, buffet, china cabinet, kitchen cabinet, bookcase, rugs, Sheffield plate, sewing machine, steel range, desk, hose. 32 N. Nevada Ave.

FOR SALE—Dining room table, $5; 6 dining chairs, $1.50 each; rug, $1.50; other articles cheap. 418 East Dale. Phone 1715.

HANDSOME dining room set complete and other furniture. 1129 Wood Ave.

Auctions and Auctioneers

COL. D. A. DIBB, AUCTIONEER. Office, 32 N. Tejon. Phone Main 790

MUSICAL

PIANO tuning; all work guaranteed. Phone 1019. Lewis, 420 E. Pikes Peak.

NOTICE

THE PALM BEACH FARMS CO.

Our next excursion to Palm Beach, Florida, leaves Colorado Springs on the evening of February 20th We have already had over four hundred people down to see our land They are all pleased and are advising their friends to buy in a country where the possibilities are immense. Anyone interested in this proposition can go on this excursion on our excursion rates, or we will pay all expenses of one representing ten buyers or prospective buyers. It will be well to notify us at once so that we can make reservations as soon as is possible.

Remember, this land of ours is ready for the settler now. It does not have to be drained and is close to the railroad and good towns Call or send for literature or information as to rates. We can start you on the road to independence.

The Hutchison-Hill Land Sales Co.

105 E. Pikes Peak Ave.

Wants

FOR SALE Real Estate

TO Sell & Exchange

Improved Oklahoma farm for western Kansas land

An elegant modern residence in Colorado Springs for land in Kansas or Oklahoma.

Stock of general merchandise in good location and doing a good business for Colorado Springs residence.

Stock of merchandise in Colorado Springs for eastern Colorado land.

A good quarter section, east of Colorado Springs, $1,000, must be cash

Gwillim & Jackson

24 P O Bldg

A PRESSED BRICK BEAUTY

This 5-room strictly modern brick cottage, fine location northeast, fine porcelain bath, nickel-plated plumbing, stationary wash tubs in basement; good barn; owner nonresident and will sacrifice for quick sale

W. A. M'NALLY

Room 1 Midland Block.

FOR SALE BY OWNER.
Brand new shingle cottage, modern except heat, has 5 large rooms, extra large porch, halls, closets, beautiful built-in sideboard, of leaded glass, two full lots; near car line and school. Address H-40, Gazette.

FOR SALE—Equity in a 4-room, new, fully modern house, north. Address H-14 Gazette.

FOR SALE—Several building lots in good additions to Colorado Springs. Address K-3, Gazette

MASSAGE

MANICURING and massage. Miss R. La Rue, 118½ E Huerfano. Room 9.

DOG KENNELS

FOR SALE cheap, young, pedigreed Boston terrier, 118½ E. Huerfano Room 9.

LEGAL NOTICES

NOTICE TO BONDHOLDERS.
To whom it may concern:
Notice is hereby given that on the second day of March, 1911, the City of Colorado Springs, Colo., will pay in full and discharge, at the Chemical National bank, of New York city, or at the office of the City Treasurer of the City of Colorado Springs, Colo., thirty bonds numbered 6, 7, 8, 9, 10, 11, 12, 13, 14, 15, 16, 17, 18, 19, 20, 21, 22, 23, 24, 25, 26, 27, 28, 29, 30, 31, 32, 33, 34, 35, of One thousand ($1,000.00) dollars each, bearing four (4) per centum interest, issued by the City of Colorado Springs, Colo., on January 2nd, 1900, and known as Water Works Extension bonds, optional January 2, 1910. The said thirty (30) bonds, the City of Colorado Springs intend to pay on March 2, 1911

The said bonds will cease to bear interest after March 2, 1911.
First publication, January 23, 1911
Last publication, February 23, 1911.
F. A BARTHOLOMEW,
City Treasurer

FOR SALE Miscellaneous

BEST pine and grate wood, $2.50 per wagon load. Phone 1107.

NURSERY

GOOD assortment trees and shrubs. Clark's nursery 2400 Wood Ave.

WATCH REPAIRING

SPECIAL rates; watches cleaned, 50c; main springs, 50c. All work guaranteed. Highest price paid for old gold and silver. S Klein. 16 F Huerfano.

VACUUM CLEANERS

We help house cleaners with our most powerful machines and best service. Odabashian. 312 N. Tejon. Phone 1371.

Electro-Thermatorium

THE ELECTRO THERMATORIUM

SANITARIUM TREATMENT

ROOMS AND BATHS

124 South Tejon Street
Next to Alamo Hotel Phone Main 1435

PROFESSIONAL

SWITCHES, pompadours, puffs, made to order out of cut hair and combings at Mrs. Anna Bethman's Hair Dressing Parlors, 27 E. Kiowa. Red. 394

B. F. WADE, Dentist, Templeton block, Colorado City, Colo.

The above label is placed the Colorado Springs Gazette by the Allied Printing Trades Council because it employs none but members of the allied printing trades in all its departments.

GAZETTE 50c MONTH

Wants

LOST

LOST—Tuesday evening on the Ute pass road between Captain Baldwin's quarters and Manitou, large black lynx rug muff, head and tail trimming Liberal reward for return to this office.

DIAMOND ring on Tejon between Cucharas and Bijou, or in Whitney and Grimwood's store, also ring with small pearl setting Reward at Gazette

BETWEEN Colorado City and Colorado Springs a badge having P. F Collier and Son Collector printed on it. Reward Gazette

LOST—Gent's gold ring, topaz setting, last Sunday morning in business district Finder please deliver it to Otto Song, 26 N Tejon and get reward.

GUNNY sack, containing children's clothing, between Colorado Springs and Fountain, Colo. Please notify Gazette.

BLACK fur collar between DeGraff building and Acacia hotel Reward at Gazette.

LOST—Pocketbook containing four dollars and five cents in silver Reward at Gazette office

LOST—Child's fur collar, Monday about 3 p. m. Return to Gazette office. Suitable reward.

LOST—Between Johnson Jewelry Co. and Kaufman's, lady's tan gauntlet glove. Please return to Gazette office.

LOST—Ladies Porcelain breast pin with miniature picture on Suitable reward if returned to this office.

LOST—Black silk scarf, Sunday a. m., on Huerfano St. Reward for return to Gazette.

LOST—At Robbins' hall or on stairway, one $5 and one $1 bill. Reward at Gazette

MARIBOU neckpiece at Broadmoor in front of Country club. Reward if returned to Gazette

LOST—Front glass and rim to auto lamp between Manitou and Colorado Springs Return to Gazette, reward

POCKETBOOK containing about ninety dollars, currency and one gold piece. Reward, Gazette.

GOLD covered fountain pen, Waterman make, initials engraved. Reward at Gazette

LOST—Fraternity pin; name Dr. J. A. Patterson on back. Return this office Reward

BUNCH of keys on ring; Saturday afternoon near Santa Fe depot. Reward at Gazette

LOST—Yankee pocket drill Reward if returned to Gazette office.

HEAVY gauntlet glove, on finger. Reward at Gazette

LADY'S gold watch, No 1370757. Elgin make. Reward, Gazette.

DON'T lose the chance to hear Joseph Fels, Perkins hall tonight Free.

LOST—Gold chain bracelet Friday, 3d. Return to Gazette for reward.

LOST—Large key on iron washer. Return to Gazette

A PAIR of boy's shoes with new half soles and heels. Reward, Gazette.

LOST—Small gold locket, set with diamond. Reward at Gazette office.

GARNET stick pin; reward if returned to Gazette.

BROWN fur neckpiece. Reward at Gazette.

Big G for Catarrh, Colds, Hay Fever, or ulcerations of all mucous membranes, unnatural discharges from nose, throat or urinary organs. Sold by Druggists or in plain wrapper, express prepaid, on receipt of $1, or three bottles $2.75 Booklet on request.

Dr. PIERCE'S FAVORITE PRESCRIPTION FOR WEAK WOMEN.

A PLEASANT INQUIRY.

Avaline Raindrop: Mr. Jackson, allow me to introduce you to Dinah Redwood.

Mr. Jackson: Hem hem'y [illegible] Happy to meet yo', Dinah! Miss or hain's?

Wants

FOR SALE Miscellaneous

FOR SALE—One 30-H. P. and one 8 H. P. stationary steam engine; good condition and running at present time; reason for selling, wish to increase capacity. Address H-100, care Gazette.

FOR SALE or trade, one $400 Columbia piano player, boudoir size; never used and now in storage; will sell cheap for cash or trade. Address K-2, Gazette.

FOR SALE—One high-grade piano; absolutely new, will sell cheap account taken in payment of debt, cash or installments, Address H-99, Gazette

FOR SALE—One complete set of Mark Twain's works, brand new; never been opened, a big bargain account have duplicate set. Address H-98, Gazette.

LINING FOR HOUSES.
PRESED PAPER MATS, suitable for lining houses, tents, chicken houses, etc, for sale at Gazette office

CLOSING OUT SALE of entire stock of sewing machines from $1.00 up; every machine guaranteed in perfect running order. A. C. Chase, 8 E Kiowa.

JUST received two (2) carloads of Jno. Deere farm machinery, a guarantee with every piece Call for prices. Jno. Deere Plow Co, 17 W. Huerfano St.

FOR SALE—Gasoline engine, pump and saw, cheap if taken at once. Call at 224 S. Tejon St.

NEW strained honey, 10c pound by gallon, or 25c per pint. Banner Grocery, Huerfano and Wahsatch.

JOSEPH FELS, the millionaire reformer, Perkins hall tonight. Admission free.

GARDINER TENT for sale cheap. 317 E San Rafael.

FOR SALE—Lawn manure, $1.50 per load. Phone 722. 603 W. Huerfano,

PIANO for sale Good make, $150 cash. Address P. O. Box 947.

$400 HIGH grade upright piano for only $185 cash. P. O. Box 58.

GENT'S bicycle for sale, or will trade for large suit case K-18, Gazette.

5x7 GOERZ lens for sale. See Miller at Gazette

FOR SALE RANCHES

CAN you beat this land offer? $20 per acre, $2 cash, $2 weekly, no interest or taxes; 20 to 80 acres. Now working on irrigation ditches. 20 years to pay for water; near Lamar, Colo. Address H-6 Gazette.

WANTED Real Estate

WANTED—To buy a three to five-room house to be moved; must be worth the money.

STATE REALTY CO.

35 E. Pikes Peak Avenue

"THE GENTLEMAN IN WHITE"

Title Won by the Individual Who Founded the Red Cross.

From the Christian Herald.

During the Italian war of 1859 young Jean Dunant was traveling in that country After the battle of Solferino he visited the field, and, seeing the terrible sufferings of the wounded soldiers who lay around untended, he, with the assistance of several peasant women, formed an ambulance service, with its headquarters in a little church at Castiglione. He helped with his own hands to bind up the wounds of Frenchmen, Italians and Austrians alike. "They are all brothers," he said "A wounded enemy is an enemy no longer." And he and his corps of helpers brought water and medicine, and smoothed the pallets of straw, and cheered the unfortunates, and closed the eyes of the dead, and performed the last kind offices for the dying Dunant was regarded by the hundreds of wounded as a miracle of goodness—little less than an angel. "The gentleman in white" was the way in which the officers spoke of him, as he moved around among the sick, his light clothing making him conspicuous on the field.

His experiences at Solferino, where he saw that the willing hands of a few untrained helpers actually saved many lives, and comforted hundreds of others, inspired him with the grand idea of an organization—the Red Cross.

RAILROAD TIME TABLES

DENVER & RIO GRANDE

Effective Dec. 4, 1910.
City Ticket Office, 16 N. Tejon.
Phone Main 98.

SOUTH AND SOUTHWEST.

No. TO Leave
1 Salt Lake City and Pacific Coast ....10:40 am
5 Salt Lake and Pac. Coast....11:50 am
3—Pueblo, Canon City, Wichita and St. Louis....3:56 pm
21—Pueblo ....6:40 pm
3 Glenwood, Utah, Pac. Coast... 8:15 pm
7—Alamosa, Durango, Silverton... 9:15 pm
Salida, Ouray, Leadville and Grand Junction....11:48 pm

NORTH AND EASTBOUND.

No. FROM Leave
12 Grand Junction, Leadville, Ouray, Salida and Alamosa.. 5:00 am
6—Pueblo ....9:55 am
6—Pac. Coast and Salt Lake....10:35 am
20 Canon City and Pueblo....2:07 pm
2 Pac. Coast, Salt Lake, St. Louis, Wichita....5:12 pm
14—Pueblo ....6:00 pm
4—Pac. Coast, Salt Lake and St. Louis ....8:56 pm

Trains to Manitou: 41....7:20 am; 43....10:50 am; 45....4:15 pm
Ar. from Manitou: 41....8:25 am; 44....11:25 am; 46....5:05 pm

SANTA FE

Corrected to January 15, 1911.
Union Station, East Pikes Peak Ave.

COLO. SPRINGS TO DENVER.

No.	Leave Colo Springs	Arrive Denver
11	5:50 am	8:20 am
5	7:20 am	10:00 am
607	11:35 am	2:30 pm
1	12.55 pm	3:25 pm
11	3:00 pm	5:30 pm
601	4.15 pm	7:00 pm
3	6:20 pm	9:00 pm
15	8:30 pm	11:00 pm

DENVER TO COLORADO SPRINGS.

No.	Leave Denver	Arrive Colo. Spgs.
116	3:50 am	6:20 am
4	8:00 am	10:30 am
12	8:30 am	11:00 am
14	9:00 am	11:30 am
2	12:15 pm	2:45 pm
810	3:30 pm	6:15 pm
16	6:00 pm	8:30 pm
6	7:45 pm	10:20 pm

EASTBOUND AND CALIFORNIA.
106 Kansas City and Chicago, connecting with California Fast Mail....6:40 am
4—To Pueblo....10:35 am
12—Kansas City and Chicago....11:05 am
2—To Pueblo....2:45 pm
610 Kansas City and Chicago, Calif. Ltd., connection....6:35 pm
6—Kansas City and Chicago....10:30 pm
C. C. HOYT, City Passenger Agent. Phone Main 103.

ROCK ISLAND LINES

No. LEAVE COLORADO SPRINGS.
2—Rocky Mountain Limited, for Omaha and Chicago....9:00 am
20 Colo. Flyer for Kansas City, St. Louis....12:35 pm
10 Southeastern Exp. for Kansas City, St. Louis, Southwest... 7:00 pm
6—Eastern Exp., Omaha, Chicago 9:40 pm
5—For Pueblo....8:30 am
9 For Pueblo....11:45 am
No. ARRIVE IN COLORADO SPRINGS.
5—Colorado Exp., from Chicago and Omaha....7:00 am
27—Western Exp., from St. Louis, Kansas City, Southwest....8:15 am
1 Colorado Flyer, from Kansas City, Omaha, Chicago....11:40 am
7—Rocky Mountain Limited, from Chicago and Omaha....1:25 pm
40 From Pueblo....12:30 pm
6—From Pueblo....9:30 pm
All trains in dining cars. Through sleepers and chair cars on all trains.
R. S. TORRINGTON, City Passenger Agent, 2 East Pikes Peak Ave.

COLORADO & SOUTHERN

119 East Pikes Peak Ave.
Phone Main 164.
Effective November 1, 1910.

NORTHBOUND. Leave
12 For Denver....5:50 am
5—For Denver....7:20 am
607—For Denver....11:35 am
1—For Denver, from Ft. Worth.12:55 pm
11—For Denver....3:00 pm
601—For Denver....4:15 pm
3 For Denver....6:20 pm
15 For Denver....8:30 pm
VIA ELBERT AND ELIZABETH.
17—For Denver (daily)....7:00 am
SOUTHBOUND.
608 For Pueblo....6:40 am
4—For Pueblo....10:35 am
12—For Pueblo....11.05 am
2—For Ft. Worth....2:55 pm
610—For Pueblo....6:35 pm
6—For Pueblo and Trinidad....10:30 pm
G. H. LOGAN, Commercial Agent.

THE CRIPPLE CREEK TRIP

"THE SHORT LINE."

Effective Sunday, September 11.

No.
3 Daily—Leave Colo. Spgs....10:40 am
Arrive Cripple Creek....1:55 pm
4—Daily—Leave Cripple Creek... 3:15 pm
Arrive Colorado Springs....6:05 pm
Through coaches and observation cars between Denver, Cripple Creek and Victor via the C. & S. Ry. to and from Colorado Springs.
All trains arrive and depart from the Santa Fe-Colorado & Southern station, Colorado Springs.

MISSOURI PACIFIC

Arrive Depart
5:05 pm—St. Louis, Sedalia, K. C., St. Joe, Atchison, Leavenworth, Wichita and Hot Springs, Ark., daily....3:05 pm
8:50 pm—Fast Mail, St. Louis, Hot Springs, K. C., St. Joe, Atchison, Leavenworth...10:40 am

COLORADO MIDLAND

(MIDLAND ROUTE.)
City Ticket Office:
9 N. Tejon St., Phone 376.

No.
5 For Leadville, Aspen, Glenwood, Grand Junction, Salt Lake and Pac. Coast. (A. T. & S. F.-Midland depot)..11:05 am
3—For Leadville, Aspen, Glenwood, Grand Junction, Salt Lake and Pac. Coast. (A. T. & S. F.-Midland depot).. 9:4? pm
11—For Victor and Cripple Creek, (D. & R. G. depot)....6:45 pm
4—From Pacific Coast, Salt Lake, Glenwood, Leadville, (A. T. & S. F.-Midland depot)....8:15 pm
6—From Grand Junction, Glenwood, Leadville, (A. T. & S. F.-Midland depot)....5:35 am
8—From Cripple Creek, Victor, (D. & R. G. depot)....9:30 am

CRIPPLE CREEK ROAD

Effective Sunday, July 3.
Midland Terminal Ry.
Via Colo. Midland out of Colo. Spgs.

WESTBOUND.
Leave Colorado Springs....6:45 pm
Arrive Cripple Creek....10:00 pm

EASTBOUND.
Leave Cripple Creek....7:00 am
Arrive Colorado Springs....9:50 am

Quick Service Through Want Ads

If you've a century or so to wait, and wish and watch you needn't use Gazette Want Ads. But men in a hurry do. They get what they want, when they want it.

GAZETTE DELIVERED TO YOUR HOME FOR 60c A MONTH

NewspaperARCHIVE®

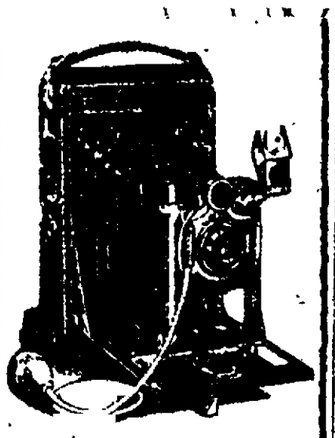

NOW FOR

Snow Pictures

We have the New Stock of Films and our Developing and Printing Department is as efficient as in midsummer.

The D. Y. Butcher Drug Co.

CORNER OPP. P. O.
Phones 90 and 750.

THE WEATHER

WASHINGTON, Feb. 20.—Forecast: Colorado—Fair Tuesday and Wednesday; continued colder.

The following meteorological record is furnished by the Colorado College weather bureau for the 24 hours ending at 6 p. m.:

Temperature at 6 a. m.	— 6
Temperature at 12 m.	10
Temperature at 6 p. m.	9
Maximum temperature	11
Minimum temperature	— 9
Mean temperature	1
Maximum bar. pressure, in.	24.21
Min. bar. pressure, in.	24.13
Mean velocity of wind per hour	6
Relative humidity at noon	96
Dew point at noon	8
Precipitation in inches	Trace

City Briefs

DAY and night auto service. Call M. G. Campbell. Main 1595.

MATINEE dance, Majestic hall, Wednesday afternoon from 3 to 6. Fink's orchestra. Strangers welcome.

DON'T miss the sale of electric irons, Thursday, February 23, at the electric light office. Irons always sold at $4.50; that day, $3.50. Colorado Springs Light, Heat and Power Co., 107 East Kiowa.

IT'S easy to save a dollar by purchasing your electric iron Thursday, February 23: $4.50 values, $3.50. The Colorado Springs Light, Heat and Power Co., 107 East Kiowa.

CHANGES ROOMS—Pikes Peak camp No. 5, W. O. W., has moved its lodge rooms to the Midland block.

LOOK AT THIS—Best Maitland Nut, $5.25. Terms cash. Best Maitland lump, $5.75. City scales weights. Phone Main 2274.

"THE BLUE BIRD" will be read tomorrow morning at 9 o'clock at Perkins hall, by Prof. S. H. Clark. This is his first appearance here. Admission, 50 cents.

MUSIC recital by the pupils of the School for the Deaf and the Blind, Friday evening, February 24, at 8 o'clock at the school. Admission 25 cents.

A SOCIAL DANCE in celebration of Washington's birthday will be given by Duquesne council No. 12, Jr. O. U. A. M., at M. W. A. hall, 19 E. Pikes Peak avenue, Thursday evening, February 23, for members and their friends.

ELKTON DIVIDEND—The regular monthly dividend of the Elkton Consolidated Mining company will be issued Friday. The checks will total $37,500, being 1½ cents a share on 2,500,000 shares of issued stock.

EXAMINATION TODAY — Several applicants for the position of stenographer in the city water department will take the examination this afternoon at 2 o'clock.

PROTECTING HORSES—The Humane society, through Humane Officer W. S. Reynolds, yesterday issued orders that horses must be rough shod on any teaming work or where they are drawing vehicles where injuries are liable to occur because of the slippery conditions of the streets. The horses must be kept rough shod as long as the present weather conditions continue. The blacksmiths were kept busy yesterday as a result of the order.

"WITH A CAMERA IN CENTRAL AFRICA," stereopticon lecture by Dr. J. H. Franklin, illustrated with 200 views secured by the lecturer on his recent tour in equatorial Africa, 900 miles up the Congo river, 570 miles down the Niger river. Overland tour. First Methodist church, Friday evening, February 24, 8 o'clock. Reserved seats at Hext's music store, Willis' music store, 122½ E. Pikes Peak Ave., and Diamond Fuel Co., 7 S. Tejon.

Beyle and Son, Undertakers and Embalmers. 16 E. Kiowa. Main 299.

Personal Mention

Charles A. Schlotter, chief clerk at the Antlers hotel, who is visiting in San Francisco, will return here March 1.

BALDWIN PIANOS
Grand Prix, Paris 1900.
Grand Prize, St. Louis 1904
THE BALDWIN CO.,
Showrooms,
303½ S. Tejon.

Closing Out at Cost
Our entire stock of flexible flyer **Sleds**
$1.50 high-grade Sweaters at
⅓ OFF
LUCAS
119 N. Tejon. Phone 900.

La Grippe

Cold weather and damp air means the grippe. It may grip you, but don't let it hold you. We have a remedy that will loosen its grip, sure pop. Come in.

F. L. Gutmann
Remember, we sell no liquors.
Telephones 311 and 331.
Corner Tejon and Bijou.
Prescription Druggist.

FOR **Sprains** AND **Bruises** USE **Omega Oil**
It is the first thing to think about when you meet with an injury. Trial bottle 10c. Large bottles 25c, 50c.

Societies and Clubs

The O. E. S. circle will meet at the home of Mrs. M. McDermid, 129 South Cascade avenue, tomorrow afternoon. All Eastern Stars invited.

The L. C. B. A. will give a basket social, including cards and dancing, in W. O. W. hall this evening. Admission free. Ladies requested to bring baskets.

The business meeting of the Luther league of the English Lutheran church will be held this evening at the home of Miss Moffatt, 814 East Boulder street. A social time will follow. All are welcome.

The third monthly congress meeting of the Christian Endeavor societies of the city will be held at the First Presbyterian church Thursday evening at 7:45 o'clock. This will be a committee conference meeting. All Endeavorers are cordially invited to be present.

Weetamoo council No. 27, Degree of Pocahontas, will give a Washington dance and card party tonight (Tuesday) at Robbins' hall. The public is invited.

Weetamoo council No. 27, Degree of Pocahontas, will give a Washington dance and card party tonight in Robbins' hall. The public is invited.

The Home Missionary society of the First M. E. church will meet this afternoon at 3 o'clock with Mrs. A. H. Kampf, 1516 North Tejon street, instead of with Mrs. Proudfoot, as previously announced.

G. A. R. post No. 22 will hold an open meeting tonight in G. A. R. hall. Kit Carson circle, Ladies of the G. A. R., have arranged the program.

The Woman's Relief corps No. 4 will meet in G. A. R. hall at 2:30 o'clock this afternoon.

The Union Card club will meet next Thursday afternoon at the home of Mrs. Erwin T. Boyle, 309 East Cucharas street.

The Ladies union of the First Christian church will meet at the church this afternoon.

All members of the W. O. W. and their friends are requested to attend an entertainment to be given by Pikes Peak camp No. 5 tonight at the hall, 9 East Bijou street. Admission free.

Special convocation Colorado Springs chapter No. 6, R. A. M., will be held tonight at 7:30 o'clock for work in the M. E. F. degree.

OPERA HOUSE
TUESDAY, FEB. 21.
Engagement Most Extraordinary.
W. A. BRADY Presents
Florence ROBERTS
In Edward Sheldon's Remarkable Modern Drama,
"THE NIGGER"
From the NEW THEATER.
WITH THURLOW BERGEN
SEATS SELLING.
50c, 75c, $1.00, $1.50, $2.00.

WEDNESDAY, FEB. 22
MATINEE—NIGHT
Washington's Birthday.
FREDERICK **WARDE**
in
"JULIUS CAESAR"
At the Matinee and
"VIRGINIUS"
at night.
Matinee 25c, 50c, 75c, $1.00.
Night—50c, 75c, $1.00, $1.50.

Thursday, Feb. 23
ROBERT SLACK PRESENTS
THE SPANISH PRODIGY
Pepito Arriola
THE 13-YEAR-OLD PIANIST
SEATS NOW SELLING
50c, 75c, $1.00, $1.50, $2.00

Friday, Feb. 24
SYNDICATE INCORPORATED PRESENTS
ELINOR GLYN'S OWN DRAMATIZATION OF HER FAMOUS NOVEL
"Three Weeks"
WITH
MARCELLA HAMILTON
SEATS WEDNESDAY.
50c, 75c, $1.00, $1.50

Deaths and Funerals

Lyle Lewis Knox, aged 35 years, died yesterday morning at 603 North Wahsatch avenue. He had lived in Colorado Springs for the last three years. The body will be taken to Baldwin, Kan., for interment.

Mrs. Helen O. Raney, wife of Walter Raney of 1608 Cheyenne road, died yesterday morning. She is survived by her husband and two small children. The funeral will be held from the residence at 10 o'clock this morning, and interment will be in Evergreen cemetery.

SALT LAKE PRISONERS ALSO WORKED IN DENVER

DENVER, Feb. 20.—Denver police assert that W. C. Douglas, a Denver man, confessed to them today that Gladys Whitney and Walter Perry, now held at Salt Lake, were guilty of robbing James D. Diehl, a traveling salesman, of jewelry valued at several hundred dollars in a Salt Lake hotel on September 2 last. Douglas, according to the police, said that Perry and the woman made him a confederate and he disposed of a part of the jewelry.

News of Local Courts

WILL BE BROUGHT INTO COURT FOR RESISTANCE

Mrs. M. B. McClain, 509 East Kiowa street, who has been an avenging Amazon for several police officers lately, will be brought to court by men from the sheriff's office soon, on a charge of resisting a police officer. Mrs. McClain has successfully defied Constables Payton and Gillingham, who went to serve execution for judgment for rent. Her physician, who says that she is physically unfit to appear for some days, on account of bruises sustained during her last meeting with Constable Gillingham, will inform the court when, in his opinion, she is sufficiently recovered to come up for trial.

Cyrus Maddox, 19 years old, was fined $100 and costs in police court yesterday on a charge of carrying concealed weapons. He was committed to jail in default of payment of the fine. It was charged that he threatened a man, who visited his sister at the Spaulding house, Friday night, with a revolver.

The will of the late Dr. J. T. Estill was admitted to probate in the county court yesterday morning. Virginia Estill, a daughter, is named as executrix, and Hildreth Frost as guardian for the minor son, Cyrus Estill. It is understood that the estate is valued at about $20,000.

O. P. Johnson and Wilhelmina Johnson of this city, whose son, Walter, was killed at the plant of the Central Colorado Power company at Shoshone last summer, yesterday filed an amended complaint in the district court. They ask damages in the sum of $5,000.

The money demand suit of Robert Scott against Charles Day was decided in Justice Gowdy's court yesterday afternoon in favor of the plaintiff.

The case of Blanche Oldham, charged by I. Polant with getting goods at his store and failing to pay for them, will come up in Justice Dunnington's court next Saturday at 10 o'clock. The case was continued yesterday morning. The woman was brought back here from La Junta.

On complaint of Alex Koehler, Dick Millwright was arrested by the police yesterday, charged with selling mortgaged property. It is said that he was trying to get out of town when picked up by the police at the Denver and Rio Grande station.

In Honor of G. W.
Just the daintiest little individual cakes, heavily frosted, and mounted with miniature hatchets and cherry clusters in natural colors. Then there's a treat from our candy shop for this national holiday peppermint cream favors with emblematic design. Special cakes made to order in our bakery.
We'll be closed all day Wednesday.
W. N. BURGESS
Phone Main 83 — 112-114 North Tejon St.

The Time to Buy
ORANGES is at hand. This is the season when they are sweetest, juiciest and fully ripened. The price, too, is low, but sure to be higher soon. We have on hand
125 BOXES
nearly all grades and sizes, at prices in keeping with our plan of **spot cash underselling.**
Special Pack, sizes 150 and 176, per box $2.10
Red Ball or Sunkist choice quality, medium and small sizes, per box $2.25
Red Ball or Sunkist, extra fancy quality, ripe, sweet and juicy, medium and small sizes, per box $2.50
Per dozen 12¢, 15¢, 18¢, 20¢, 23¢, 25¢, 30¢ & 35¢
J. H. BRIDGER
Phones 260-261. 24 N. Tejon.

MAJESTIC THEATER
HOME OF HIGH CLASS VAUDEVILLE.
Direction ..... Frank Tamman
Three Performances Daily—Except Sunday.
Matinee, 3:00; 10c and 20c; Loges, 25c.
Evening, 7:30 and 9:10; 10c 20c, 30c; Loges, 50c.
Box Office Open From 10:30 A. M. Until 9:30 P. M.
WEEK COMMENCING SATURDAY, FEB. 18
HAPPY JACK GARDNER & CO., Presenting "A Close Call."
GIL BROWN & LIL MILLS, "A You and I."
MAJESTISCOPE—Comedy Photoplay.
DALY'S COUNTRY CHOIR, The Charming Choristers.
ROMAIN, Masterly Maker of Melody.
MAJESTIC CONCERT ORCHESTRA

THE EL PASO NATIONAL BANK
COLORADO SPRINGS, COLORADO
Capital $200,000.00
Surplus and Undivided Profits $250,000.00
SHAREHOLDERS: W. S. Jackson, Pres.; C. C. Hemming, V. Pres.; E. P. Shove, V. Pres.; R. S. Brownlie, Cashier; O. L. Godfrey, A. Cash.; W. D. Hemming, A. Cash., Asa T. Jones, Est. Gen. Wm. J. Palmer, F. C. Smith, E. J. Eaton, T. J. Fisher, E. H. Eyre, J. A. Orr, T. E. Curtis, S. Aldrich, B. F. Lowell, A. B. Meservey, C. H. Curtis, O. Livermore, G. S. Elstun, O. E. Hemenway, B. S. Kaufman, A. Fehringer, A. F. Hemming, F. Daut, R. H. Hefley, M. McF. Price, Harry Jackson, F. A. Faust, Colorado Springs, Colo.; B. F. Edwards, Est. Wm. H. Thompson, St. Louis, Mo.

THE COLORADO TITLE & TRUST COMPANY
Capital and Surplus, $350,000.00
OFFICERS AND DIRECTORS:
President, J. Arthur Connell, Vice President, Horace G. Lunt, Eugene P. Shove, Leonard E. Curtis, Wilfrid M. Hager; Secretary and Trust Officer, William R. Waterton; Treasurer, George E. Nolte; Auditor, John H. Baker, C. P. A. C. M. MacNeill, F. G. Peck, P. B. Stewart, R. P. Davis, Sherwood Aldrich, Henry Hine, Spencer Penrose, D. B. Fairley, H. C. Hall, C. P. Dodge, George A. Fowler, George M. Irwin.
Bonds, Mortgage Loans and Investment Securities Bought and Sold.
Small Accounts Accepted. Interest Paid on Deposits

Colorado Springs National Bank
CORNER TEJON AND KIOWA STREETS.
CAPITAL, $100,000. SURPLUS, $40,000.
OFFICERS AND DIRECTORS:
S. D. McCracken, President; W. K. Jewett, W. F. Richards, O. E. Hemenway, Vice Presidents; W. R. Armstrong, Cashier.
George S. Elstun, B. G. Robbins, M. C. Gile, D. N. Heizer, W. W. Flora, H. C. Harmon, George C. Holden.

THE COLORADO SAVINGS BANK
OF COLORADO SPRINGS, COLO.
Capital $50,000
Surplus $50,000
General Banking Business. Interest Paid on Savings Accounts
OFFICERS AND DIRECTORS—E. J. EATON, Pres.; O. H. SHOUP, Vice Pres.; F. P. EVANS, Cashier; T. C. STRACHAN, Asst. Cashier; W. S. NICHOLS, FRANK A. VORHES, JOHN CURR, JOS. G. DERN, E. C. SHARER, WM. STRACHAN.

The Exchange National Bank
OF COLORADO SPRINGS, COLO.
United States Depository.
Capital Stock $150,000.00
Surplus $300,000.00
OFFICERS AND DIRECTORS:
A. G. SHARP, Pres. J. R. M'KINNIE, Vice Pres. J. F. LILLY, Vice Pres.
S. J. GILES, Cashier. C. G. GRAHAM, Assistant Cashier.
WILLIAM LENNOX. W. S. NICHOLS. D. H. RICE. E. W. GIDDINGS
FRANK F. CASTELLO. A. S. HOLBROOK.
We Invite You to Inspect Our Safe Deposit Vaults.

The First National Bank
OF COLORADO SPRINGS, COLO.
Capital ..... $[illegible]
Surplus ..... $[illegible]
Travelers' checks and letters of credit. Safety deposit boxes.
OFFICERS AND DIRECTORS:
J. A. Hayes, President; Irving Howbert, Vice President; A. H. Hunt, Cashier; Wm. I. Howbert, Asst. Cashier; Jay B. Merritt, Asst. Cashier; Wm. A. Otis, Chas. M. MacNeill, Frank G. Peck, Spencer Penrose, R. W. Chisholm, Richard F. Howe.

OTIS & HOUGH STOCKS, BONDS, GRAIN & PROVISIONS
MEMBERS NEW YORK STOCK EXCHANGE
CHICAGO BOARD OF TRADE
PRIVATE WIRES TO ALL PRINCIPAL CITIES
Offices, Mining Exchange Building Telephone No. 188

THE REED INVESTMENT CO.
Western Investments
Reed Block Colorado Springs, Colorado

Established in 1871, with the town.

ONE OF THE
Most Up-to-Date Houses in Town
ARTISTIC INSIDE AND OUT
FINEST RESIDENCE SECTION. COR., 100x190 FT. LOT.
10 ROOMS. 3 BATHS. 4 FIREPLACES.
SLEEPING PORCH, ETC.
$18,000
PART CASH. 5% ON BALANCE.
WILLS, SPACKMAN & KENT
INSURANCE, REAL ESTATE, LOANS.
GAZETTE BUILDING, 15 E. PIKES PEAK AVE.

ONLY 10 CENTS
LYRIC PICTURE PLAYS

ONLY 10 CENTS
CRYSTAL PICTURE PLAYS

DALY'S COUNTRY CHOIR.
The Charming Choristers at the Majestic All Week

Piles SEND FOR FREE BOOK
on Piles and Rectal Diseases with testimonials. No knife or carbolic acid injections. Quick cure and mild treatment. Most perfect method known. Thousands of Denver and Colorado testimonials from cured patients. Established 12 years. Write for book to-day.
A. F. BOWERS, M.D., BARTH BLOCK, DENVER, COLO.

For Rent
Handsomely Furnished
15 ROOMS
3 BATHS
SCREENED PIAZZAS
FINE CORNER
FACES SOUTHEAST
$175 PER MONTH
CHAS. P. BENNETT
REAL ESTATE, INSURANCE AND LOANS
5 EAST PIKES PEAK AVENUE

NEWSPAPER ARCHIVE®